

Stars, Stripes
And
Summer Nights

Clayton
Community
Fair 2023
Aug 25, 26, 27

Livestock Aug
Sale 26
@3:30

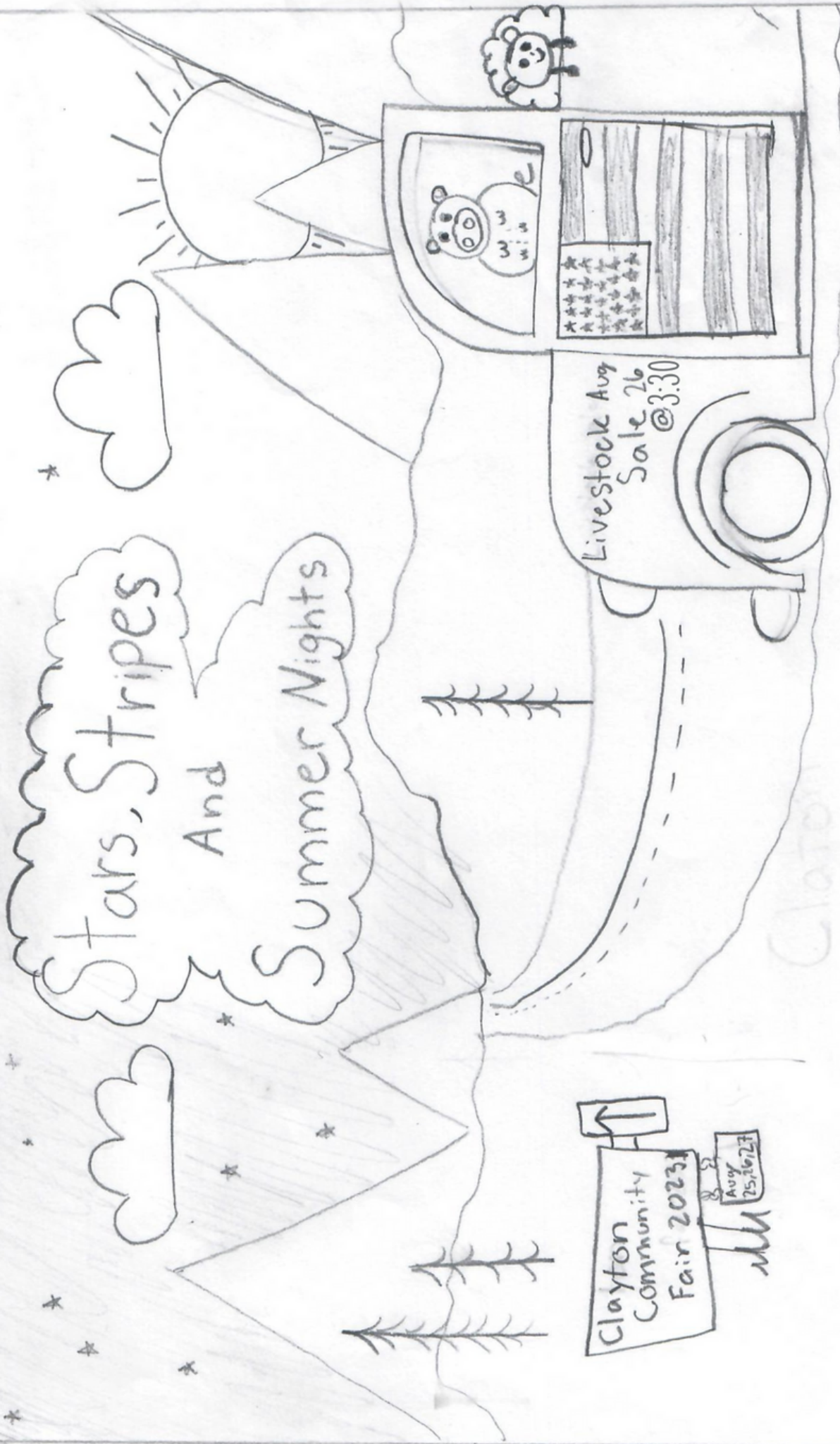

**WELCOME TO
Clayton Community Fair**

4616 Wallbridge Road
(P.O. Box 449)
Clayton WA 99110
(509) 276-2444

Sponsored by
The Deer Park Fair Association.
501c3 Nonprofit Organization
(All donations are tax-deductible)
Always the 4th weekend of August

Fair Hours

Friday & Saturday 8:00 am to 8:00 pm
Sunday 8:00 am to 3:00 pm

Our Mission Statement

.....
We are preserving our
agricultural heritage and
supporting our future.

Aims and Purposes-

The Deer Park Fair Association is a non-profit organization whose aim is to preserve our agriculture and heritage through the annual Clayton Community Fair. The purpose of the Fair Association is to support the positive education and enrichment of our youth and of our community by providing an inviting environment where young and old alike may demonstrate, display, present or show that something special he or she has baked, grown, created, raised, sewn or trained, be it a hobby or a business. Everyone will benefit by recognizing and promoting the positive abilities of our youth and of our community.

A Big Thank You

To all our volunteers, for all the help and work you do!
We would not have the great fairgrounds we do without our volunteers and the support from our community. Thank you!

We Reserve the Right to Refuse Service to Anyone

All fair entries postmarked by **July 31st, 2023** will be entered in a drawing for 1 free Fair T-shirt (we will have 2 drawings)

**No Pets Allowed
Service dogs are welcome if accompanied with proper paperwork and behavior**

The Deer Park Fair Association/ Clayton Community Fair and/or board, will not be liable for injury or damage to persons or property that results from participation or attendance at the Clayton Community Fair. The parent or legal guardian of any child (under 18) exhibiting any animal at the fair assumes full responsibility for any liability or injury resulting from actions of the animal or handler.

Clayton Community Fair August 25, 26, 27, 2023

Clayton Community Fair
P.O. Box 449 * 4616 Wallbridge Rd
Clayton, WA 99110
Fair Office 509-276-2444

Web Site: claytoncommunityfair.com or On Facebook: Clayton Community Fair

The Clayton Fair Board is made up of volunteer representatives from our community and surrounding areas.
 Board/Fair Association Member meetings are the 4th Tuesday of each month.
 Call for meeting location. We invite you to attend.

Fair Board Members:

Dwayne Strong 276-5136
Bonnie Boudreau 276-2444
Dianne Estes 768-0892
Meegan Ware 710-1601

Deidra Cotter 209-7098
Jan Strong 276-5136
Amanda Stehlar 230-2981
Marie Layman 276-8985

Bob Shrauger 276-7794
Ruth Pagac 276-2441
Sarah Cotter 953-2223

Page #	Departments	Superintendent	Phone #
1	A - Dairy	Stephanie Littrel	951-4207
2	B - Beef	Rod Breckner	953-0040
3	C - Youth Horses & Ponies	Annie Bos	276-2444
4	CA - Adult Horses	Annie Bos	276-2444
5	D - Swine	Dianne Estes	768-0892
6	E - Sheep	Amanda Nelson	276-2444
7	F1 - Dairy Goats/F2 Market Goats	Rachel Dixon	723-5984
8	G - Rabbits	Heidi Aberle	276-2286
9	GP - Pocket Pets	Roberta Fuge	299-0954
10	H - Poultry	Ruth Pagac	276-2441
11	I - Dogs	Sam Starkey	671-3776
12	J - Cats	Fair Office	276-2444
13	K - Hort / Fruit / Veg	Steve Nokes	467-2542
14	L - Floral	Steve Nokes	467-2542
15	M - Clothing and Textiles	Meegan Ware	710-1601
16	N - Culinary Arts	Rita Sadberry	953-6427
17	O - Art / Photography	Meredith Lillquist	435-1121
18	P - Crafts & Hobbies	Roberta Fuge	276-2444
19	Q - Contest	Fair Office	276-2444
20	R - Booths	Fair Office	276-2444
21	S - Shop/Ag Displays	Gerry Ashby	822-1399
22	T - Vintage Farm Equip	Gerry Ashby	822-1399
23	W - Educational Posters	Fair Office	276-2444
24	Car Show	Fair Office	276-2444
25	Scholarship	Fair Office	276-2444
26	Entry & Affidavit	Fair Office	276-2444
	Herdmanship	Fair Office	276-2444

**VENDORS, please visit claytoncommunityfair.com
 for vendor contract.
 Questions? Call Marie Layman (509) 939-3341**

Clayton Community Fair August 25, 26, 27, 2023

IMPORTANT DATES TO REMEMBER

Full schedule will be available online and posted at the fair.
Please contact your department superintendent for show times and questions.

Monday, August 7

ENTRIES DUE!

5:00 - 7:30 pm

Fair Office open to receive entries

Tuesday the 15th (week prior to fair)

2:00 - 8:00 pm

Receiving time for the following departments, unless otherwise specified: Sewing, Craft, Specialized Projects, Culinary Art, Art & Photography, Educational Posters

Sunday before fair

3:00 pm

Pen setup for Hog, Goats, Sheep, Beef

4:00 pm

Pen setup for Rabbit, Poultry, Dog

Wednesday of fair week

Judging areas will be **closed all day**

Judging time for the following exhibits:

9:00 am

Still life, Culinary, Sewing, and crafts

2:00 - 7:00 pm

Bring in Floral, Vegetables, and Horticulture, unless stated otherwise.

3:00 pm

Horse Stall Decorating

Thursday of fair week

9:00am to Noon (Closed at 1:00 pm for judging)

Bring in Floral, Vegetables, Horticulture

9:00 - 3:00 pm

Tractors & Shop/Ag entries

9:00am to 5:30 pm

Bring in Creature Features

Horse pen decorating

(Closed for judging at 6:00 pm)

2:00 to 7:00 pm

All main floor booths must be set in place

5:00 pm to 8:00 pm

Beef and Hogs check in at 5:00 pm, all other

animals check in at 6:30 pm.

Market animal weigh in

* Quality Assurance forms must accompany your animal

and be filled out prior to weigh-in. All animals to be

tagged and weighed prior to stalling. Forms available at

claytoncommunityfair.com

Parade on Saturday

Barnyard Olympics on Sunday

See your superintendent for entry forms

Saturday, September 9th

4:00 pm

Seventh Annual Clayton Community Fair

Benefit Dinner

Dessert Auction, Live Music, and More!

WE WOULD LIKE TO GIVE A BIG THANK YOU TO OUR SPONSORS!

Trophy Sponsors

Edward Jones
Little Blessings
Clayton Community Grange
All Seasons Hardware
Northwest Trails
Bob Mart
Deer Park Diesel
Real Estate Marketplace
N. Vista
7c's
Lazy L
Dawson

Buckle Sponsors

DEQR Fab
Stellar Meadows Farm
Bloss Ranch Cattle Co
Kaniksu Feeds
Endurable Energy

* We still have a few buckle sponsorships
available if you are interested *

Round Robin Chairs
Bart & Becca Fouts

Clayton Community Fair August 25, 26, 27, 2023



As we have become the largest event in Southern Stevens County we are continuing to improve, add attractions, and opportunities at the fair. This has opened the door for Barn Sponsorships which will give you year-round exposure on the barn of your choosing and a spotlight in the barn during the fair. Sponsor dollars for each building will stay with that building and department for continued improvements such as additional animal pens, flooring, lights, and much more.

Barn Sponsors will receive:

- A dedicated space at the sponsored barn for a table/awning in which you can advertise your business with a display
- Logo with link to your website on the Clayton Fair Website
- Thank you for your sponsorship announced on our Facebook page
- 4 Fair Tickets

Investment:

\$300 paid to Clayton Community Fair by May 1st to receive full advertising potential

Display for your booth – including a table or easel etc

Logo and link information at time of payment

Sign or banner to hang on the barn – we have several companies that can aid you with a sign

Thank You to our Barn Sponsors!

Horse Barn – Real Estate Marketplace NW Inc

Chicken / Rabbit (copper) Barn – Dr. Bates

Beef / Dairy (red) Barn- Knight Construction

Fair Entrance – New Beginnings

The following barns are still available for Sponsorship:

Hog / Lamb / Goat / Gazebo / Fair Office /

Wood Barn(Floral / Horticulture / Dog)

Clayton Community Fair August 25, 26, 27, 2023



STEVENS COUNTY FIRE DISTRICT #1

VOLUNTEERS NEEDED

NO EXPERIENCE NECESSARY



Take the first step today! Call us at (509) 233-8874

PROUDLY SERVING THE COMMUNITIES OF
CLAYTON, DEER LAKE, FORD, LOON LAKE,
SPRINGDALE, SUNCREST, TUM TUM &
WILLIAMS VALLEY



WWW.SCFPD1.COM
RECRUITING@SCFPD1.COM





Inland Feed & Farm Supply, Inc.

224 South Main Deer Park, WA 99006

(509) 276-8070

*Feed - Seed - Fencing - Fertilizer
Livestock Equipment
Gasoline - Diesel - Propane*



Payback
Show Feed

Purina Mills, Inc.



Thank You
for your
patronage!

Clayton Community Fair August 25, 26, 27, 2023

GENERAL RULES & INFORMATION ALL EXHIBITORS MUST READ

Entry Forms and Fees Due By Monday, Aug 7th 2023. Fair Office Open Aug 7th from 5pm to 7:30pm only.
Mail Entries to: Clayton Community Fair
P.O. Box 449
Clayton, WA 99110

1. The grounds, buildings, and exhibits will be under the management of the Fair Association. The management will not be responsible for the loss of an article or damage that may occur. The management will take every precaution for the safe preservation of all livestock and articles on exhibition and all property of every character entered for competition or display and subject to the control of the management, but in no way will the management be responsible for any loss of or damage of, or injury of any character, to any such property while same is on the grounds, or at any time or place. Property owners or others interested in protection against loss, damage, or injury from fire or other causes must make their own arrangements.
2. All exhibitors will be held liable for any and all damage(s) done by the exhibitor, dependent(s), or animal entry/entries.
3. If rules and regulations are violated, all awards will be forfeited.
4. Judging will be done by using the Danish System furnished by the Fair Assoc. Judge's decisions will be final.
5. **No Late entries will be accepted.**
6. The superintendent of each department has final say over his/her department.
7. All exhibit space will be assigned to the exhibitor by the Superintendent of that department.
8. Fair buildings close at 8:00 pm. Grounds close at 10:00 pm. PLEASE NOTE: Youth exhibitors are permitted to remain on the grounds after 10:00 pm, they must be accompanied by a parent or legal guardian.
9. Entry tags with awards should be displayed.
10. Only blue ribbon winners qualify for champion awards.
11. Any person may enter in any division according to the rules of the Clayton Community Fair. Adults will be in Open class. Youth will enter in their appropriate class: Club or Open. You must choose one.
12. Only qualified persons in judging area.
13. **NO SMOKING or VAPING on the Fairgrounds EXCEPT in DESIGNATED AREA.**
14. Premiums will be paid only to youth exhibitors according to points or amount stated for each division.
15. Any rosette ribbons that are destroyed must be replaced at the expense of the exhibitor.
16. **ALL FIRE LANES MUST BE KEPT OPEN AT ALL TIMES, violators will be towed at own expense.**
17. **ALCOHOLIC BEVERAGES ARE NOT ALLOWED ON FAIRGROUNDS.**
18. Still life Barns close Sunday at 3pm, exhibits released at 4pm (must be picked up by 5:30pm. Unclaimed items available for pick-up the following Tuesday 6:30pm-7:00pm.). Livestock Barns start clean up at 3pm Sunday.
19. No pets allowed. Service dogs are welcome with proper paperwork and behavior.
20. All entries need to be correct, complete, and legible.
21. **Club leaders or Parents must sign youth entries. Adults must sign open entries.**
22. Exhibitors are to pick up stall cards from Barn superintendent.
23. Additional fairbooks and entry forms will be available online and at the fair office.
24. Exhibitor shall be the person whose name appears on the entry blank.
25. Trophies for top exhibitor in each dept will be on the basis of blue ribbon points. In the case of a tie, Grand and Reserve Champion ribbons will be awarded by barn superintendent.
26. Fair tickets must be purchased at the gate to enter the event.
27. Department Superintendent must check out all exhibits or no premiums will be awarded.
28. No vehicles on the grounds without a fair-issued pass.

Disruptive Behavior is any behavior which endangers the perpetrator or others, interferes with fair business or other patrons, volunteers, staff, or is illegal. This may include any activity which results in harm to fair equipment or services. A patron who is disruptive will be notified of inappropriate behavior. If behavior continues, the patron will be asked to leave. If patron refuses to leave, local law enforcement will be called. Disruptive behavior may result in suspension of privileges to be at the fairgrounds for a length of time to be determined by the board.

SPECIAL AWARDS

- TOP NOVICE:** TOP JUNIOR—TOP INTERMEDIATE—TOP SENIOR
- TOP YOUTH EXHIBITOR:** Dairy—Beef—Swine—Sheep—Goats—No youth primaries
- BEST IN SHOW YOUTH EXHIBITOR:** Rabbits—Poultry—Dogs—Cats
- BOOTHS:** Award to overall booth
- BAKING:** Youth—Open
- CANNING:** Youth—Open
- CLOTHING AND TEXTILE:** Youth—Open
- ARTS:** Youth—Open-Professional and Non-Professional
- CRAFTS:** Youth—Open
- FRUITS, VEGETABLES & HORTICULTURE:** Youth—Open
- HERDSMANSHIP:** Top Group or Individual in each department

Other awards as listed in specific departments.

CAMPING INFORMATION

- 1. Dry camping in designated areas ONLY. No Camping or parking in Fire lanes. All violators will be towed at own expense.**
- 2. No electricity is available for campers.**
- 3. \$10 per vehicle, per night.**
- 4. You must clean up your site before leaving**
- 5. No dumping of tanks**

CLAYTON

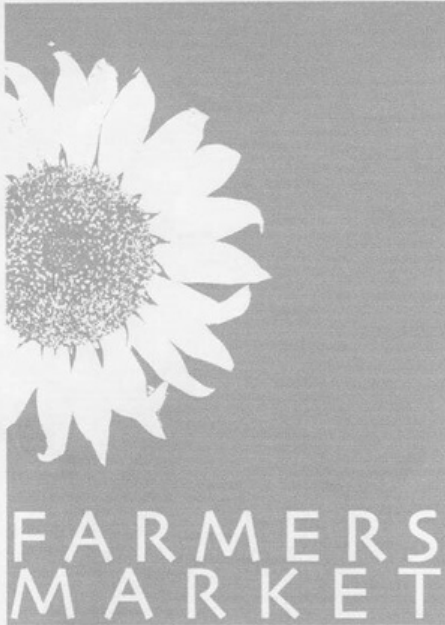

FARMERS MARKET & SMALL FARM ANIMALS

CLAYTON FAIRGROUNDS

**SUNDAYS 11 AM - 4 PM
JUNE — SEPTEMBER
(Except during fair)**

Home Grown, Raised, & Crafted!
New Vendors Welcome

SHOP LOCAL! BUY LOCAL!

INFORMATION
509-951-4207

ANIMAL EXHIBIT RULES

1. **All exhibitors of livestock must live in the Deer Park, Mead, Springdale, Riverside, Nine Mile Falls, Loon Lake or Valley School District Boundaries.**
2. There will be no hauling of Bovine and Sheep / Goats in the same trailer at the same time.
3. All stalling or penned animals must pass vet check and be in place by 8pm Thursday.
4. No contagious diseases, IE- ringworm, warts, pinkeye, strangles, scabies, lice, mites, fleas, erythema, ETC.
5. No out-of-state entries will be accepted.
6. There will be a licensed veterinarian on call during the fair.
7. No injecting or drenching of any animal unless under veterinarian care and supervision.
8. **No Late entries will be accepted.**
9. Premiums will be forfeited if you fail to check out with dept superintendent.
10. All animal exhibitors must help with setup, tear down, and cleanup.
11. No blanketing of animals during fair hours, unless approved by superintendent.
12. Only one grand and one reserve champion award will be given to each breed.
13. All animals and feed must remain in their designated area.
14. Feeding of animals only where designated, no feeding allowed in cooling stations.
15. Each exhibitor must furnish feed and proper care for their animal. Neglect will result in the forfeiture of premiums.
16. Any abuse or mistreatment of any animal can result in forfeited premiums and removal from fair.
17. Herdsmanship and Fitting & Showing are mandatory. Premiums paid to Fitting & Showing youth only.
18. Shavings and/or Straw will be provided by the fair association.
19. Exhibitors of hooved livestock must own or be in possession of the animal at least 90 days before fair, except market steers which shall be 120 days.
20. Owners of registered animals must furnish cert. of reg. upon request.
21. PLEASE REFER TO WEB SITE claytoncommunityfair.com FOR AUCTION SUPPORT FORMS AND QUALITY ASSURANCE FORMS.
22. Each exhibitor shall be solely responsible for any consequential or other loss. Injury or damage done to, occasioned by, or arising from any animal, shown by the exhibitor, and the exhibitor will indemnify the management against all legal proceedings thereto.
23. Each exhibitor must read department specific rules prior to entry.
24. All exhibitors must display an educational poster.

**A BIG THANK YOU TO
DEER PARK VETERINARY CLINIC**

Bovine Requirements

All domestic bovine animals (including bison), except those for immediate slaughter at a federally inspected establishment, shall be accompanied by a health certificate and shall meet the following requirements.

1. **Tuberculosis:** All beef and dairy cattle must originate from herds not under quarantine in a not less than modified accredited area.
2. **Brucellosis:** Cattle originating from states other than Washington: All domestic bovine animals (including bison) shall be moved on a permit issued by the Animal Health Division of the Department of Agriculture, an official interstate health certificate, and shall meet the following requirements: All cattle must be negative to an official Brucellosis test conducted within forty-five days prior to date of entry to the fair, except the following classes of cattle.

These cattle are exempt from the test requirement:

1. Calves under six months of age.
2. Steers and heifers.
3. Cattle officially vaccinated for Brucellosis. An official tattoo must be visible in the right ear.
4. Immediate slaughter cattle going directly to a federally inspected slaughter establishment.
5. We recommend that cattle over three months of age receive 7-way vaccinations.

HAEMOPHILUS-BRV5-11BR- P13BDV: this is available in one vaccine and administered in two doses.

Clayton Community Fair August 25, 26, 27, 2023

Fitting and Showing Contest

The purpose of a showmanship contest is to create more interest in, and better knowledge of proper fitting, training, and showing of animals. Market and feeder animals may participate.

All training and preparation of the animals during the show are to be done by the contestants. Each contestant must show his own animal.

Basis of Awards

1. Preparation of an animal
 - a. Condition of feet
 - b. Cleanliness and grooming
 - Condition of coat, Hair free from scurf and dirt - (score down for excess oil and use of objectionable materials)
 - Hair and fleece free from briars, chaff, dung locks etc.
 - Preparation of hair and fleece in accordance with breed standards.
2. Showing of animal
 - a. Appearance of exhibitor
 - Official attire- button-up shirt or blouse, no holes in jeans, proper footwear, jacket if appropriate. Stud earrings only and no necklaces. Hair should be pulled back, out of face.
 - Control of animal by exhibitor
 - Poise and coolness of exhibitor
3. Skills in showing, including
 - Continuous attention to judge
 - Keeping animal placed to advantage
 - Ability to stand or move animal as requested by judge.
4. Fleshing or Condition:
 - Thickness, distribution and texture of flesh.

THIS IS A JR. SHOW: Exhibitors are on their OWN. They are competing with each other for placing and recognition of their ability and initiative to present **their** animals to the judges and the public. **PARENTS AND OTHER ADULTS ARE TO REFRAIN FROM THE PREPARATION OF LIVESTOCK WHILE AT THE SHOW.** This show could not exist without the wonderful cooperation of all of the parents and others, however, the actual work at the show must be done by the exhibitor. If help is needed, exhibitors are encouraged to ask another exhibitor. One warning will be issued if adults are helping. The second occurrence forfeits premiums.

There will be one overall champion in each species chosen by the judge. At the judge's discretion, an overall may be chosen without bringing the top showman for each group back into the ring. This can happen particularly in times of heat and out of concern for animal safety and health. Judge and Superintendent are to have the final say.

Large and Small Animal Round Robin Contest

Saturday of fair at 12 pm

Overall youth Grand Champion Fitting and Showing Showman must compete with their own animal (unless there are veterinary or safety concerns). Only one showman per department. If Grand Champion does not show because eligible in more than one department, then the Reserve Champion may compete. Only Grand or Reserve Champions are eligible. If Grand chooses not to show for any reason, he or she forfeits that award for that department(s).

Each department will supply one judge. Contestants will be judged on their ability to handle, show, and answer species questions for points. If a contestant chooses not to handle an animal for any reason the Judge may ask questions on showing techniques for points. However, they would receive no points for handling.

Judging Card Example:

Contestant Name:	Handling: 1 2 3
Species:	Showing: 1 2 3
(1 low 2 average 3 good)	Question: 1 2 3
	Total: _____

Grand Champion Prizes and Awards will be removed from the exhibitor should duties such as Round Robin not be completed. The Reserve Champion would then receive an acknowledgment as the Grand Champion.

Fitting & Showing Information (This is for the grade you just finished)

Pee Wee - Under Kindergarten	Intermediate - 6th - 8th Grade
Novice - K - 2nd Grade	Senior - 9th - 12th Grade OR Under age 19
Junior - 3rd - 5th Gade	Open Over age 19

Clayton Community Fair August 25, 26, 27, 2023

Meet Us At The **JUNIOR LIVESTOCK SALE**

Clayton Community Fairgrounds 4616
Wallbridge Road, Clayton, WA
Saturday, the Week of the Fair, at 3:30 pm

Our Livestock Sale will feature outstanding livestock raised by our local youth.
The Code of Ethics of Raising and Selling Livestock will be strictly followed.

PURPOSE OF SALE

1. To guarantee an outlet for our local youths' market project animals.
2. Offer businesses or individuals the opportunity to show support and recognition for youth efforts to raise quality market animals.
3. This is a terminal sale, no animals will be returned to the exhibitors.

BUYERS

Any interested person or business may bid on any animal during the auction. You may bid as an individual or as part of a group on particular animals. If you, your firm, or organization cannot attend the sale but wish to participate, you can do so by proxy. Change of ownership of animals sold will tentatively take place after the sale on Saturday.

HOW THE SALE IS CONDUCTED

There is a clerk for the sale to whom each buyer must present his/her name and address before the sale and receive a number. Arrangements for payment can be made at this time or following the sale. The bidding must begin at the market price of lambs, hogs, or beef as set the Friday before the auction. The amount of money bid above the market price is called support money. Top animals will be auctioned first in each category.

If your bid wins the animal, you have a choice of paying the total bid price and keeping the animal for your own use, or of paying the support money only and turning the animal.

EXAMPLE:

Suppose we have a 120 lb. market lamb. Market price is \$1.50 per lb., or \$180.00 for the lamb; final bid price is \$2.25 per lb., or \$270.00 The difference between market price and the bid final price is \$90.00, which is deemed support money for the youth exhibitor. As a buyer, you can pay \$270.00 and keep the animal for butcher or pay \$90.00 and turn the animal over to the stock buyer. With either choice, you receive recognition and advertisement as the buyer of the animal.

THE SUPPORT MONEY YOU PAY MAY BE TAX DEDUCTIBLE

Besides blue and red ribbon sheep, hogs, beef, and market goats, the auction will include the grand and reserve pens of 3 fryer chickens and 3 meat rabbits.

**THANK YOU FOR SUPPORTING OUR
LOCAL YOUTH!**

Clayton Community Fair August 25, 26, 27, 2023
Sale sponsored by Deer Park Fair Association/Clayton Community Fair
JUNIOR LIVESTOCK SALE RULES

Eligibility:

1. Must live in the Deer Park, Mead, Springdale, Riverside, Nine Mile Falls, Loon Lake, or Valley school district boundaries.
2. Must be a 4-H or FFA Member or have a current YQCA certification at check-in.
3. Must be registered as a youth exhibitor.
4. Each exhibitor must own the animal for the required number of days to meet the rules of ownership.
5. All market animals must turn in complete and legible quality assurance forms at weigh-in. (Including Poultry and Rabbit Meat Pens) QA forms on the website (claytoncommunityfair.com)
6. Steers need a haul slip & brand inspection if already branded at weigh-in.

THERE WILL BE NO HAULING OF BOVINE AND GOATS/SHEEP IN THE SAME TRAILER AT THE SAME TIME.

Veterinarian will inspect animals before they are unloaded on Thursday evening or as needed.

1. Each qualifying exhibitor may sell one market animal per species, up to 2 animals.
2. Animals must meet the limits for Market Livestock Classes:
 - o **Goats Min:** 60 lbs. **Max:** 120 lbs. * Born after Aug. 1 of year prior
 - o **Steers Min:** 1050 lbs. **Max:** 1500 lbs. * Born after Jan. 1 of year prior
 - o **Lambs Min:** 105 lbs. **Max:** 160 lbs. * Born after Dec. 1 of year prior
 - o **Hogs Min:** 230 lbs. **Max:** 300 lbs. * Born after Jan. 15 of the current year
 - o **Rabbits Min:** 3.5 lbs. **Max:** 5.5 lbs. * Be owned 30 days & be no older than 80 days.
 - o **Poultry Min:** 4 lbs. **Max:** 4.5 lbs. Each * Be owned 30 days & be no older than 80 days.
 - o **Turkey Min:** 16 lbs. Each * Be owned 30 days & be no older than 80 days.
 - **Animals that do not meet weight limits will not sell at this auction.**
3. Only animals receiving blue or red ribbons in the market conformation class may sell.
4. There will be ONE Grand Champion and ONE Reserve Champion for each species (Goat, Sheep, Beef & Swine). At the judge's discretion, an overall may be chosen without bringing the top showman for each group back into the rings. This can happen particularly in times of heat and out of concern for animal safety and health. Judge and Superintendent are to have final say.
5. Beef, Sheep, Goat, and Swine will be weighed and tagged before stalling on Thursday, the week of the fair.
6. Overall Grand Champion in the following divisions will be sold: Rabbit & Poultry.
7. For entry information look under each animal department for market class.
8. Exhibitors are responsible for feeding and watering of market animals until load out.
9. There will be a \$5.00 Processing Fee deducted from the sale of each animal or lot.
10. This is a terminal sale. No animal will be returned to the exhibitor.
11. If a carcass is condemned, the exhibitor will forfeit his/her check and the money will be returned to the buyer.
12. If there are any questions of age as to eligibility, they shall be decided by the superintendents: this will be final.
13. All light and heavy hogs will be tagged with special color tag and registry.

EXHIBITORS ARE ENCOURAGED TO SECURE A BUYER.

GOOD LUCK TO ALL EXHIBITORS

Clayton Community Fair August 25, 26, 27, 2023

GUIDING YOU

IN THE DIRECTION
OF YOUR DREAMS



Join today.
Visit **HZCU.ORG**
to learn more.

HORIZON
CREDIT UNION

Your Path. Our Purpose.

Federally Insured by NCUA

DEER PARK **DIESEL** **& AUTOMOTIVE**

**YOUR TRUCK WORKS HARD-
IT DESERVES THE BEST.**

AT DEER PARK DIESEL, WE OFFER:

- BEST-IN-CLASS SERVICE BY
EXPERT TECHNICIANS**
- PREMIUM PRODUCTS & INDUSTRY LEADING
PERFORMANCE BRANDS**
- FIRST CLASS CUSTOMER SERVICE WITH A
REPUTATION FOR HONESTY AND INTEGRITY**

FIND US ON FACEBOOK!

OR AT

DEERPARKDIESEL.COM

509-262-0800



Clayton Community Fair August 25, 26, 27, 2023

DAIRY—A

Superintendent—Stephanie Littrel—951-4207

All exhibitors must read General Rules, Animal Rules and Dairy Dept. Rules prior to entering.

1. Exhibitors must send \$6.00 entry fee per lots "A" thru "O" except as noted. All lots must be on entry form. All animals must have been shown in individual lots to be eligible for group lots. No entry fee for group lots.
2. **Fitting & Showing is required, entry is AX. Premium paid on Fitting and Showing youth only.**
3. No exhibitor may enter more than two animals in any one lot.
4. Dairy exhibits must be in place by 8:00 am Friday, the week of the fair.
5. **Show day is Saturday starting at 10:00 am. Fitting & Showing first conformation to follow.**
6. Grooming of animals only where designated.
7. Feeding of animals only where designated.
8. No entries may be removed before 3:00 pm on Sunday.

NO HAULING OF BOVINE AND GOATS/SHEEP IN SAME TRAILER AT THE SAME TIME.

CLASSES:

- | | | | |
|-------------|----------------------|---------------------------|-------------|
| 1. AYRSHIRE | 2. BROWN SWISS | 3. GUERNSEY | 4. HOLSTEIN |
| 5. JERSEY | 6. MILKING SHORTHORN | 7. RED AND WHITE HOLSTEIN | |

LOTS:

- A. Junior Heifer- March 1—of current year
- B. Intermediate Heifer- Dec 1, year prior — Feb 28, of current year
- C. Senior Heifer- Sept 1 — Nov 30 of prior year
- D. Summer Junior Yearling Heifer — June 1—Aug 31 of prior year
- E. Junior Yearling Heifer—March 1—May 31, of prior year
- F. Winter Sr. Yearling Heifer—Dec 1, of 2 years prior—Feb 28 of prior year
- G. Sr. Yearling Heifer—(not in milk) Sept 1—Nov 30, of 2 years prior

All animals to have been shown in individual lots to be eligible for group lots.

- H. Junior Best Three Females. This group is to consist of three females under two years of age, none of which have freshened, all bred by and at least one owned by exhibitor. No entry fee for this lot.
- I. Junior 2 years old—March 1—Aug 31, 2 years prior
- J. Senior 2 year old—Sept 1—Feb 28, 2 years prior
- K. Three years old
- L. Four years old
- M. Five years old
- N. Mature Cow—over 6 years—Milking Please note: Milk Cows are Lots K, L, M, N.
- O. Dry Cow—Judge's Discretion

GROUP ENTRIES: No entry fee for these group lots. Lots entered must be on entry.

- P. Produce of Dam—Both animals must have been exhibited in a class above. No entry fee this lot.
- Q. Best of three females- With all 3 bred by exhibitor and at least 2 owned by exhibitor. No entry fee this lot
- R. Dairy Herd— 3 cows that have calved at least once. All owned by exhibitor. One entry per exhibitor.
- S. Daughter—Dam

NOTE: Showtime is **Saturday 10am** Superintendent may combine Youth & Open classes, depending on entries

ONE-DAY MILK COW SHOW RULES, COWS ARE LOTS "K,L,M,N"

Enter these animals just as you would all other entries.

1. All cows must be on the grounds by 8am Saturday and remain until all confirmation classes are finished
2. Milk cows must only be from the same herd as non-milking animals to qualify
3. These classes will be run along with regular confirmation classes. No special arrangements will be made.

BEEF—B

Superintendent - Rod Breckner - 953-0040

All exhibitors must read General Rules, Animal Rules and Livestock Requirements prior to entering.

Every Bull Over 9 Months Old Will Have A Nose Ring

1. Each exhibitor must send \$6.00 entry fee per lot. All lots entered must be on entry form. All animals to have been shown in individual lots to be eligible for group lots. No entry fee for group lots.
2. Haul slip is required, contact superintendent at LEAST **ONE WEEK** prior to fair to obtain one if needed.
3. **Department Superintendent has final say on all matters.**
4. Fitting & Showing is required. Premiums paid on youth Fitting and Showing only.
5. No exhibitor may enter more than two animals in any one lot.
6. **Beef exhibits must weigh and be in place by 8:00 pm Thursday.** All market animals to be tagged and weighed before stalling on Thursday. Q/A forms available at claytoncommunityfair.com.
7. Youth cattle do not have to be registered.
8. All cattle must be halter broke and manageable. Any uncontrollable animal will be sent home immediately.
9. All cattle must be tied with neck ropes and rope halters when stalled.
10. Show halters only in the show ring. **NO WIRE HALTERS ALLOWED.**
11. Youth Champion has the option to show for Over-All Champion in the open class.
12. **Herdsmanship is required for ALL EXHIBITORS.**
13. Decorations must be in place prior to haul-in. Contact superintendent to schedule.
14. All grain is to be kept in an enclosed lockable lean-to. Hay, off-site. No feed storage in the animal area, this includes open barns.

NO HAULING OF BOVINE AND GOATS/SHEEP IN SAME TRAILER AT THE SAME TIME.

CLASS BX – Fitting & Showing required

LOTS: 1 – PeeWee - Under Kindergarten 3 – Junior - 3rd - 5th Grade 5 – Senior - 9th - 12th Grade OR Under age 19
2 – Novice - K - 2nd Grade 4 – Intermediate - 6th - 8th Grade 6 – Open - Over age 19

CLASS A – Market Steer—1050 lbs - 1500 lbs. Steers over 1500 lbs will sell at 1500 lbs. Born after Jan 1st of prior year. QA Form, Haul Slip, and/or Brand Inspection are needed to weigh in. Haul slip is required, contact superintendent at LEAST ONE WEEK prior to fair to obtain one if needed.

Lot 1 – Youth Only

CLASS B – Feeder Steer— 1049 lbs or less

BREED CLASSES

CLASS C – Angus **CLASS D** – Red Angus **CLASS E** – Hereford **CLASS F** – Charolais
CLASS G – Shorthorn **CLASS H** – Other

Lot

1. **Bull Calves** – Born after Sept 1 of prior year
2. **Heifer Calves** – Born after Sept 1 of prior year
3. **Yearling Heifer** – Born between Sept 1 two years prior and Aug 31 of prior year
4. **Two or Three-Year-Old Heifers and/or Cows**

GROUP ENTRIES

No entry fees for group lots. All animals to have been shown in individual classes to be eligible for group classes.

5. **Cow with calf at side**
6. **Junior Get of Sire**
7. **Two bull calves owned by one exhibitor**
8. **Best 4 Head**– owned by exhibitor

Pen Setup

We need you on Sunday, the week of the Fair, at 3pm until all pens are set up.

Clayton Community Fair August 25, 26, 27, 2023

HORSES—C & CA

Youth & Adult - Rules & Information

Superintendent – Annie Bos – email- mercyhills.annie@gmail.com

All Exhibitors must read Rules, Regulations and General Livestock Requirements before entering.

Superintendent will have the final say in all matters.

Entry Fees: \$4.00 per class or \$25.00 for all day

Stall fee: \$10.00 for whole weekend (Youth first any left then Adults)

1. An exhibitor entered in the youth division may not be entered in the adult division.
2. Must be up-to-date with vaccinations.
3. Must specify on entry if a stall is needed! Youth first. First come first serve.
4. All stalled animals are required to do Herdsmanship and must stay until 3pm Sunday.
5. All stalled animals must be vet checked and stalled, 6:30 pm to 8pm Thursday.
6. Stalls must be decorated.
7. Stalls must be cleaned out after use.
8. Superintendent reserves the right to combine classes.
9. Horse's age is determined as of January 1 of its birth year.
10. No stallions over one year allowed in youth division.
11. Exhibitors may pick up number Friday afternoon at the announcer's booth.
12. **RIDING OF HORSE ONLY IN WARM-UP RING OR MAIN ARENA! (Not in Parking Lot)**
13. **All horse trailers must be in designated parking area, and out of fire lanes. All violators will be towed at owner's expense.**
14. Failure to follow the rules may result in disqualification and forfeiture of all premiums and awards.
15. Judge and/or Superintendent has the right to remove any exhibitor from a class for safety reasons.
16. ASTM/SEI helmets are required for all youth riding classes.
17. Judge's decision is final.
18. **You MUST make sure you clean up after your horse, this includes the parking lot.**
19. Peewees & Novice are walk / trot only.
20. All exhibitors must pre-register – no late entries unless approved by superintendent.
21. No cross-entry in canter and walk / trot classes.
22. Youth may be a handler in adult halter class if the parent is handling another horse in the same class.
23. **Fitting & Showing is required** – call back for top showman award. Top showman must participate in large animal round robin. All awards will be forfeit if failure to do so.
24. Premiums paid to youth only. NO late entries will receive premiums.
25. All Exhibitors & Spectators must pay Fair Entrance Fee at Main Gate.

Schedule of Events:

Thursday 6:30 pm to 8 pm: haul in, vet check, stall decorating. (All Stalled animals)

Friday 8am to 6pm: Jumping

SATURDAY – YOUTH

AM - Showmanship, English Pleasure, Western Pleasure, Trail & Ranch Riding)

PM - Gaming, Barrels & Poles

SUNDAY – ADULTS

AM - Showmanship, English Pleasure, Western Pleasure, Trail, Ranch Riding & Reining

PM - Gaming, Barrels & Poles

YOU MUST CLEAN UP AFTER YOUR HORSE,
THIS INCLUDES THE PARKING LOT

Clayton Community Fair August 25, 26, 27, 2023

YOUTH HORSES & PONIES - C

3rd thru 12th grade

CLASS CX- FITTING AND SHOWING - Required for all exhibitors

CLASS 1- ENGLISH PLEASURE

CLASS 2 - WESTERN PLEASURE

CLASS 3 - TRAIL

CLASS 4 - RANCH RIDING

CLASS 5 - REINING

CLASS 6 - COSTUME

CLASS 7- BARRELS

CLASS 8- POLES

CLASS 9- CAL STAKE

LOTS FOR YOUTH CLASSES

2nd grade and Younger -

Lead Line OK. Walk / Trot Only

Lot A – PeeWee (under kindergarten)

Lot B – Novice (K thru 2nd grade)

Lot C – Junior

Lot D – Intermediate Lot E– Senior

***** If time allows: games, stake race and candy bar race.*****

ADULT HORSE - CA

Superintendent - Annie Bos

All exhibitors must read all general, animal and department rules

CLASS 1 - Showmanship

CLASS 2 - Halter, all breeds

Lot A - Stallions

Lot B - Geldings

Lot C - Minis

Lot D - Mares

Lot E - Foals

CLASS 3 - English Pleasure

CLASS 4 - Western Pleasure

CLASS 5 - Trail

CLASS 6 - Ranch Riding

CLASS 7 - Reining

CLASS 8 - Barrels

CLASS 9 - Poles

CLASS 10 - Cal Stake

No Pets Allowed

Service dogs are welcome if accompanied
with the proper paperwork and behavior.

YOU MUST CLEAN UP AFTER YOUR HORSE, THIS INCLUDES THE PARKING LOT

PRE-REGISTRATION REQUIRED

Clayton Fair Jumping Show Friday 8am, week of fair

Age groups - 13 and under, 14 and over

Trot poles - 18" thru 3' in 3" increments \$5.00/class

or \$25.00 for ALL DAY!

Judged by faults & optimum time

Secretary on site at **8:00 am** - Tack Inspection

Buck Around Starts at **10:00 am** - Classes start at **11:00 am**

Required: Properly fastened protective headgear which meets
or exceeds the ASTM and SEI standards.

Clayton Community Fair August 25, 26, 27, 2023

SWINE– D

Superintendent– Dianne Estes– 768-0892

All exhibitors must read General Rules, Livestock Rules, and Department Rules prior to entering.
Entry fee \$6.00 per animal.

1. Weigh in Thursday 5-8 pm. All market hogs must have completed Quality Assurance form filled out and signed before being weighed, tagged, and stalled. Available at claytoncommunityfair.com. Out of state Hogs must also present Health Certificates. Swine will all be penned by 8:00 pm. Weights-Minimum **230lbs -300lbs**. No market hog shall be born before Jan 15 of the current year. Age shall be determined at the discretion of Superintendent.
2. All light and heavy hogs (under 230 and over 300) are to be tagged with a different color tag. Light and heavy hogs will not be eligible for the livestock sale.
3. At the discretion of the Swine Superintendents, any hog will be disqualified from the fair if it shows evidence of being bred, scars, hernia, fowl sheath, sores, bruises, cryptorchidism, and blemishes that impair the carcass cut out.
4. Superintendent may combine Youth & Open, to make one show, depending on number of entries.
5. Only a sow with a litter will be judged in a pen.
6. Minimum hair length for market hogs is 1/2 inch. NO shaved hogs allowed. Shaving only of face and tail.
7. Self-waterers and feeders are recommended.
8. Only youth entries are allowed for Market Class.

Class: DX Fitting and Showing - Required (This is for the grade you just completed)

- | | |
|----------------------|----------------------------|
| Lot 1. PeeWee | Lot 4. Intermediate |
| Lot 2. Novice | Lot 5. Senior |
| Lot 3. Junior | Lot 6. Open |

Class: A - Market hogs will be broken down by weights

Class: B - Feeder Class

Class: C - Breed classes

- Lot 1.** Gilt under 6 months
- Lot 2.** Gilt, 6 months and under 1 year

Pen Setup
We need you on Sunday, the week of the Fair, at 3pm until all pens are set up.

Clayton Grange # 456

Serving Breakfast and Lunch at the Clayton Community Fair.

Breakfast 6:30 am to 10:00 am

18 and under - Free

Lunch & Dinner

.....

Clayton Grange Information

Breakfast on the 1st and 3rd Sunday of each month 8 am to 10:30 am Dinner on the 2nd

Friday of each month 5:00 pm to 7:00 pm

Grange Hall Rentals: call 276-2694 or 276-0447

Check us out on Facebook "Clayton Grange #456"

Clayton Community Fair August 25, 26, 27, 2023

SHEEP— E

Superintendent – Amanda Nelson – 276-2444

All exhibitors must read Exhibitors Rules, Entry Rules and Rules for Department prior to entering.
Entry fee \$6.00 per animal

1. Sheep exhibits must be in place by 8pm Thurs. No entries or stalls may be set up or in place prior to 5 pm. Stall assignments by Superintendent only. Sheep will weigh in as a group at 7 pm with quality assurance forms. Available at claytoncommunityfair.com.
2. All animals must have scrapies tags prior to stalling.
3. Superintendent may combine classes to make one show, depending on number of entries.
4. **No entries may be removed before 3:00 pm Sunday.**
5. Each exhibitor must help set up before fair and tear down stalls after the Fair.
6. Ribbons awarded to all lots.
7. Animal registration is not required. Teeth will be the deciding factor if there is a question of age.
8. All animals have to be shown in individual classes to be eligible for group classes.
9. Wool breeds of sheep may remain blanketed at the discretion of superintendent.
10. There will be **NO** sheep outside of the lamb barn or show ring.
11. Max number of animals per exhibitor is 8 and 10 per family.
12. No extreme tail docking. Tail must be catchable by a credit card.

NO HAULING OF BOVINE AND GOATS/SHEEP IN SAME TRAILER AT THE SAME TIME.

Class: EX—Fitting and showing (required for all exhibitors)

Lot: 1 - Pee Wee

Lot: 3 - Junior

Lot: 5 - Senior

Lot: 2 - Novice

Lot: 4 - Intermediate

Lot: 6 - Open

Class: 1 - Market Lamb 105 lbs. to 160 lbs. (Born after Dec. 1 of year prior) Youth only eligible

Class: 2 - Feeder Lamb 104 lbs. or less

**Market and Feeder Lambs must be Ewes or Wethers only and have fleece 3/4" or less.

Breeding Sheep

Classes

3 - Columbia

5 - Hampshire

7 - Hair Sheep

9 - Crossbreeds

11 - Dual Purpose

4 - Dorset

6 - Southdown

8 - Suffolk

10 - Natural Colored

12 - Other (Name)

Lot:

A. Ram - 1 yr and under 2 yrs

B. Ram Lamb - under 1 yr

C. Pair of Ram Lambs

D. Aged Ewe - 2 yrs and older

E. Ewe - 1 yr old and under 2 yrs

F. Pair of Yearling Ewes

G. Ewe Lamb under 1 yr

H. Pair of Ewe Lambs

I. Young Flock - 1 ram lamb, 2 ewe lambs

J. Flock - Yearling or lamb ram, 2 yearling ewes, 2 ewe lambs

K. Get of Sire - 4 sheep, yearling or lamb, sired by same ram

***** Lots I, J & K must be bred & owned by exhibitor *****

Class 13 - Costume Contest (Saturday)

Pen Setup

We need you on Sunday, the week of the Fair, at
3pm until all pens are set up.

Dairy Goats – F-1

Dairy and Market Superintendents – Rachel Dixon-509-723-5984 & Becca Baber

All exhibitors must read General Rules, Livestock Rules, and Dept. rules prior to entering.

\$6.00 entry fee per animal. All lots entered MUST be on entry form.

1. No hauling of Goats / Sheep in the same trailer as Bovine at the same time.
2. Vet inspection required for all goats, Thursday 6:30 pm to 8 pm.
3. You must check in with superintendent prior to unloading after vet inspection.
4. All goats will weigh in as a group around 7:30 pm Thursday.
5. All goats must be stalled by 8 pm and stay until cleanup is done Sunday. Show will be Friday at 10am.
6. All exhibitors are to help with pen setup, **(Sunday at 3 pm before fair)** & tear down (Sunday at 3 pm).
7. *****ALL Dairy goats must be disbudded or dehorned*****
8. No bucks of any age allowed. (Exceptions allowed per the discretion of superintendent).
9. Goats are not required to be registered or recorded.
10. All senior does must be in milk.
11. Standard dairy show attire of all white is required.
12. Exhibitors may enter up to 2 animals per lot with no more than 8 goats total.
13. Superintendent may combine classes at their discretion.
14. All exhibitors must attend daily barn meeting at 7:30 am. If you have a conflict, discuss with superintendent.
15. Herdsmanship is mandatory.

**Obstacle Course
Sunday @ 10am
ALL GOATS Welcome**

CLASS DFX: Dairy Fitting & Showing (required)

LOTS: A. PeeWee B. Novice C. Junior D. Intermediate E. Senior F. Open

DAIRY BREED CLASSES:

1. Alpine 2. LaMancha 3. Nubian 4. Saanen/Sable 5. Toggenburg 6. Oberhasli 7. Nigerian Dwarf 8. Grade/Other

Lots Senior Does: A. Under 2 years B. 2 - 4 years C. over 5 years

Lots Junior Does: D. Under 6 months E. 6 - 12 months F. 1 - 2 years

Lots Wethers: G. All Ages

CLASS 9: Lots:

A. Dam & Daughter B. Produce of Dam - 2 Does, any age, same Dam C. Get of Sire - 3 Does, any age, same Sire
D. Dairy Herd - 3 Does in milk, owned by one exhibitor E. Milking Contest F. Costume

Pen Setup
We need you on Sunday, the week of the Fair, at 3pm until all pens are set up.

Market Goats – F-2

1. No hauling of Goats / Sheep in the same trailer as Bovine at the same time.
2. Vet inspection required for all goats, Thursday 6:30 pm to 8 pm.
3. You must check in with superintendent prior to unloading after vet inspection.
4. All goats will weigh in as a group around 7:30 pm Thursday with quality assurance forms. Available at claytoncommunityfair.com
5. All goats must be stalled by 8 pm and stay until cleanup is done Sunday. Show will be Friday. Time TBD.
6. All exhibitors are to help with pen setup, **(Sunday at 3 pm before fair)** & tear down (Sunday at 3 pm).
7. No bucks of any age allowed. (Exceptions allowed per the discretion of superintendent).
8. Market goats may have horns.
9. Standard show attire is required.
10. Exhibitors may enter up to 2 animals per lot with no more than 8 goats total.
11. Superintendent may combine classes at their discretion.
12. All exhibitors must attend daily barn meeting at 7:30 am. If you have a conflict, discuss with superintendent.
13. Herdsmanship is mandatory.
14. All market goat must have a scrapies ear tag.

Class MFX- Market Fitting and Showing (required)

Lot: A. PeeWee B. Novice C. Junior D. Intermediate
E. Senior F. Open

Class 1: Market Goat 60 lbs. to 120 lbs. (Born after Aug. 1 of year prior) **Youth only eligible. NO Bucks** *If you want to sell in the Livestock Sale and your goat is eligible– you must sign up for Class 1*

MEAT BREED CLASSES: (NOT for livestock sale)

Class 2: Pygmy **Class 3:** Boer **Class 4:** Grade **Class 5:** Other

Breed Class Lots: A. 0-3 months B. 3-6 months
C. 6-9 months D. 9-12 months
E. 12-18 months F. over 18 months

Class 6: Costume

Clayton Community Fair August 25, 26, 27, 2023

RABBITS – G

Superintendent — Heidi Aberle — 276-2286 or 389-5996

All exhibitors must read General Rules, Livestock Rules and Dept. Rules prior to entering.

Rabbits \$3.00 per Rabbit, Meat pen is \$5.00

Animal check-in Thursday night. See barn for posted events each day.

1. Exhibitors may enter no more than 5 Rabbits. Except meat classes, one entry per exhibitor.
2. Superintendent will assign pens and has final say in all matters.
3. Showmanship Rabbit to be owned by exhibitor for at least 80 days prior to showing.
4. You are only allowed to handle your own Rabbits.
5. Cages must also be cleaned daily NO LATER THAN 8 A.M.
6. Judging for showmanship using 1 rabbit , any breed, and sex/age. Judges decisions are final.
7. Check out Sunday at 3 pm **NO Earlier. Everyone needs to check out with the Superintendent.**
8. Some classes may be combined, or split (if greater than 10).
9. Best in Show trophy will be awarded at show conclusion.
10. Exhibitor must be present to weigh-in their Rabbits and to coop their own Rabbits.
11. All exhibitors are responsible for own feed, water and un-spillable container.
12. There will be a barn meeting every morning @ 9am.
13. Barn Duty and Herdsmanship are required. All premiums will be forfeit if not performed.
14. Educational Poster Required. Please see Department W - Educational Posters for more information.

Conformation Information: The animal will be judged in its cage. Exhibitor must be present.

Meat Pens: Must be owned by exhibitor for 30 days and be no more than 80 days old. Must weigh between 3 1/2 and 5 1/2 pounds each and weigh within 1/2 pound of each other. They will be judged by ARBA Rules. **Meat class exhibits may NOT have been shown in any other class.**

Fitting and Showing: Show is Friday at 12:30pm. All exhibitors are required to wear a long sleeve Western, button-down shirt. Dark pants/jeans. Closed-toe shoes. Long hair must be pulled back. Sud earrings only and no necklaces. Judging will be on handling & knowledge. All exhibitors must show their own animals. Exhibitor's rabbit must be entered and caged in the general rabbit show.

Class GX - Fitting & Showing (required, premiums paid to youth only)

Lots:

A– Peewee	B– Novice	C– Junior
D– Intermediate	E– Senior	F– Open

PLEASE SPECIFY THE BREED ON YOUR ENTRY FORM

Class 1 – Heavy Weight Pure Breed (9lbs or larger)

Class 2 – Light Weight Pure Breed (under 9lbs)

Class 3 – Heavy Weight Cross Breed (9lbs or larger)

Class 4 – Light Weight Cross Breed (under 9lbs)

Class 5 – Meat Pen (3) **Must have completed Q/A Form at weigh-in, 1 for each rabbit. Available at claytoncommunityfair.com**

Class 6 – Funny Bunny Costume Contest (Sunday @11am)

Class 7 – Adult Rabbit Show (Friday @ 2pm)

Class 8 – Rabbit Snack Time (Saturday @ 10am)

Class 9 – Rabbit agility course (Friday @ 5pm)

Class 10 – Rabbit Jeopardy (Saturday @9:30am - 2:00 pm)

Class 11 – Rabbit Art

Class 12 – Rabbit Breed ID (Saturday 9am to 4pm)

EDUCATIONAL POSTER REQUIRED FOR ALL EXHIBITORS

Please see the Department page for more information.

DEPT W - Class G - Lot (Same as above)

Friday of Fair

9:30am - Cage Conformation

10:00am - Meat Pen Judging

12:30pm - Fitting & Showing

5:00pm - Agility Course

Clayton Community Fair August 25, 26, 27, 2023

POCKET PETS– GP

Superintendent – Roberta Fuge — 276-2444

**All exhibitors must read Exhibitors Rules, Entry Rules and Rules for Department prior to entering.
Fitting and Showing is required.
Pocket Pets are \$3.00 per pet.**

Event will begin at 10:00 am on Saturday, the week of the fair. Animals may arrive after 8:00 am on day of the judging and must remain at the fair on display until 5pm.

CLASS – Type of Pet:

- 1. Cavies 2. Ferrets 3. Gerbils 4. Lizards
- 5. Hamsters 6. Rats 7. Other

***Superintendent for this area considers Ant Farms, Spiders, Lizards, etc. to be Pocket Pets.
All entries must be in appropriate, safe containers. **NO POISONOUS PETS.**

LOT:

- A. Male B. Female

CLASS 9 – Creative Fun

- C. Costume D. Decorated Cage E. Tricks

CLASS GPX — Fitting and Showing (required for all exhibitors)

LOT:

- F. Youth G. Open



Make sure all animals are clean, groomed, and trimmed. Judging will include:

- 1. Appearance of Exhibitor 2. Control of animal by Exhibitor 3. Poise and coolness of the Exhibitor
- Showing of Animal 50% of score #1, #2, and #3, Makes up the other 50%.**

Committed to the communities we serve.

We are proud to support
Clayton Community Fair.

myavista.com



POULTRY—H

Superintendent - Ruth Pagac - 599-8380

All exhibitors must read General Rules, Livestock Rules and Rules for Department prior to entering.

Poultry entry is \$3.00 per bird, Meat pen is \$5.00 Animal check-in Thursday night.

1. Exhibitor & Family may enter no more than 10 birds. **Except:** meat classes, one entry per species.
2. Superintendent will assign pens and has final say on all matters.
3. **All poultry are to be owned (by exhibitor) for at least 80 days prior to fair, except meat poultry.**
4. You are only allowed to handle your own birds.
5. Cages must be cleaned daily no later than 8am. Exhibitor must attend daily barn meeting @ 9am.
6. Birds found to be infested with mites, dirty, etc., will not be allowed to enter.
7. Meat Production: Grand Champion and Reserve Champion will be sold at the Junior Livestock Auction.
8. Judging for showmanship using one bird, and breed, and sex/age. Judges decisions are final.
9. Check out Sunday at 3pm NO EARLIER. MUST CHECK OUT WITH THE SUPERINTENDENT.
10. Some classes may be combined, or split (if greater than 10).
11. Best in show trophy will be awarded at show conclusion.
12. Exhibitor must be present to weigh-in their birds and to coop their own bird.
13. **All exhibitors are to provide own feed, water & unspillable containers for cages.**
14. **Barn Duty and Herdsmanship are required. Premiums will be forfeited if not performed.**
15. **Educational Poster Required. Please see Department W - Educational Posters for more information.**

Conformation Information: The animals will be judged in its cage. Exhibitor must be present.

Meat Chickens: Each exhibitor may enter one chicken meat pen consisting of three birds. Birds must be **6-10 weeks old, weigh 4 - 4.5lbs and be within a 1/2lb of each other.** Must be owned by the exhibitor for min. 30 days. The Grand and Reserve Champion poultry meat project will go to market sale on Saturday.

Meat Turkeys: Each exhibitor may enter for sale one turkey market project. These turkeys may be of any breed or cross. Must be between **16 and 24 weeks** with a **minimum weight of 16 pounds.** The Grand Champion and Reserve Grand Champion turkey will sell at the market on Sunday.

Fitting and Showing: Is required. Contestants must be entered and caged in the general poultry show. Appropriate attire is required: Long sleeve button-down shirt, dark pants/jeans, closed-toe shoes, stud earrings only, and long hair must be pulled back. Each contestant must show their own animal.

Class HX- Fitting & Showing (required, premiums paid to youth only)

Lots: A – Peewee B – Novice C – Junior D – Intermediate
 E – Senior F – Open G – Adult

Class 1 – Standard Breed

Lots: A – American B – Asiatic C – English D – Mediterranean
 E – Continental F – Other G – Barnyard Classic

Class 2 – Bantam Breeds

Lots: A – Rose Comb B – Single Comb C – Feather Leg D – Game
 E – Other F – Barnyard Classic

Class 3 – Water Fowl

Lots: A – Heavy Weight Duck B – Light Weight Duck C – Bantam Duck D – Barnyard Classic E – Geese

Class 4 – Turkeys & Guineas

Lots: A – Turkeys & Guineas B – Pheasant & Quail

Class 5– Meat Pen– Must have completed Q/A Form at weigh in, 1 for each bird (available at claytoncommunityfair.com)

Only Youth are eligible to enter

Lots: A – Chicken (3) B – Turkey (1) C – Pheasant & Quail (3) D – Ducks & Geese (3) E – Pigeons

Class 6 – Funny Chick (Sun 11am)

Class 7 – Breed ID Contest (Sat 9am– 4pm)

Class 8 – Sunrise Crowing Contest

Class 9 – Poultry Jeopardy

Class 10 – Cage Decorating Contest

Class 11 – Egg Toss

Class 12 – Poultry Art

EDUCATIONAL POSTER REQUIRED FOR ALL EXHIBITORS - Please see the Department page for more information.

DEPT W - Class H - Lot (Same as above)

All chickens, exotic fowl, and game birds must test negative for Pullou-Typhoid within 90 days prior to exhibition. Water fowl, doves, and pigeons are exempt from rule. Exhibitors are exempt from this rule if they are members of NPIP, or within the last 12 months, have purchased their show birds from a NPIP participating producer or a feed store that purchased their chicks from an NPIP participating producer. If you have any questions please contact Beth Corder at 360-725-5494 or email bcorder@agr.wa.gov

Clayton Community Fair August 25, 26, 27, 2023

DOGS - I

Superintendent – Sam Starkey – 671-3776

All exhibitors must read General Rules, Livestock Rules and Rules for Department prior to entering.
Entry fee \$6.00 per dog

Rules:

1. All dogs must be current on Rabies and DHLPP (Distemper, Hepatitis, Leptospirosis, and Parvovirus). Proof of Rabies from a vet is required upon start date of the fair. Bordetella (Kennel Cough) is recommended but not required.
2. Puppies must be at least six months old and have completed the required puppy vaccinations.
3. Dogs are to be kept on leash except during off-lead classes. Dogs are only allowed in designated areas.
4. Dogs must be cleaned and groomed, according to the specifics of their breed (or best guess breed).
5. Handlers are responsible for themselves and their dog. This includes the equipment needed while at the fair.
6. Dog poop is not fertilizer, so clean up after your dog.
7. Any dog causing problems or if a dog becomes unmanageable will be disqualified and removed from the fairgrounds.
8. Bitches in season are allowed provided they are wearing covers and the Superintendent **must** be notified
9. Entrants are automatically entered into Herdsmanship as it is a requirement of the fair. Premiums will be forfeited if you fail to do so. See that section of the fair book for more details.
10. Dogs must be placed by 8am Friday, Saturday, and Sunday and to be released by 4pm. All exhibitors are to help with barn setup and take down. Pen decor to be done after barn setup.
11. Exhibitors are expected to have general knowledge about their dog and events. More information on Canine Good Citizen Test and Trick Dog can be found at akc.org
12. **Educational Poster Required. Please see Department W - Educational Posters for more information.**

Class 1 – Fitting and Showing

- | | |
|--------------------------------|-------------------------------------|
| A. PeeWee – Under Kindergarten | D. Intermediate – 6th, 7th, & 8th |
| B. Primary – K, 1st, & 2nd | E. Senior – 9th, 10th, 11th, & 12th |
| C. Junior – 3rd, 4th, & 5th | F. Open |

Class 2 – Obedience

- | | |
|--|---------------------------------------|
| A. Introductory Obedience (on leash) | D. Beginner Novice (on and off leash) |
| B. Sub-Novice (on leash long sit/down) | E. Novice (on and off leash) |
| C. Pre-Novice (on and off leash) | F. Advanced Novice (on and off leash) |

Class 3 – Rally

- A. PeeWee – All on leash (for those unable to read)
- B. Novice – All on leash
- C. Advanced – All off leash
- D. Excellent – All off leash with only verbal cues

Class 4 – Agility - may choose 2 classes; 1 Standard and 1 Jumpers

- A. Elementary Standard (on leash no weaves)
- B. Pre-Novice Standard (off leash no weaves/teeter)
- C. Novice Standard
- D. Elementary Jumpers (on leash no weaves)
- E. Elementary Jumpers (on leash no weaves)
- F. Novice Jumpers (off leash 6 weaves)

Class 5 – K9 Good Citizen Test

Class 6 – Trick Dog

EDUCATIONAL POSTER REQUIRED FOR ALL EXHIBITORS

Please see the Department page for more information.

DEPT W - Class I - Lot (Same as above)

Clayton Community Fair August 25, 26, 27, 2023

CATS – J

Superintendent – Fair Office – 276-2444

Friday of the Fair ONLY (this is a one-day show)

**All exhibitors must read General Rules, Livestock Rules, and Department Rules prior to entering.
Entry fee \$3.00 per cat. * Bring Proof of up-to-date Vaccinations. ***

1. There is a dress code for Fitting and Showing; Refer to Cat Superintendent if you have questions.
2. **NO CAT TRAPS:** Cage is to be of an appropriate size for your cat.
3. No exhibitor may enter more than two animals in any one lot.
4. Cat exhibits must be caged and in place no later than 8:30 am Friday.
5. All cats must be checked in by your Superintendent before caging. Cat's ears, nails, and general cleanliness and shot records will be inspected. Cats must be vaccinated against feline rhinotracheitis, calicivirus, pneumonitis, panleukopenia (also known as a 4-way or sometimes 5-way injection). **ALL CATS MUST HAVE PROOF OF RABIES IMMUNIZATION.** Cats whose shots are current require a booster of the above vaccines within one year, prior to the fair. Young cats over 3 months old, should have 2 doses of above vaccines, given at least 3 weeks apart & at least 2 weeks prior to the fair.
6. **We reserve the right to refuse admittance to any cat we feel is unhealthy.**
7. No pregnant or nursing cats.
8. Cages must be covered on three sides and the top. The bottom must be lined. Exhibitors provide own cages.
9. Exhibitors will furnish water and dish, food and dish, and litter tray with fresh litter.
10. All cats must be kept in a cage until class is ready and while other cats are being judged.
11. Exhibitors are responsible for care of cat during the show and getting it to the judging table on time.
12. All cats must have a figure 8 harness and leash for all classes.
13. You must check with your Superintendent for barn duty list and share time equally with other exhibitors.
14. Each exhibitor must make one educational poster about cats.
15. Superintendent has final say in all matters.
16. You can bring a small fan for your cat.

Class JX– Fitting & Showing is required

Lots: A – PeeWee B – Novice C – Junior D – Intermediate E – Senior F – Open

Class 1 – Kitten (4-8 month)

Lots: A – Purebred B – Household Shorthair C – Household Longhair

Class 2 – Purebred

Lots: A – Toms B – Queens C – Neutered D – Spayed

Class 3 – Household Shorthair

Lots: See Class 2

Class 4 – Household Longhair

Lots: See Class 2

Class 5 – Senior Cats (10yrs & older)

Lots: See Class 2

Class 6 – Cage

Lots: A – Youth B – Open

Class 7 – Costume

Judging: Make sure all animals are clean, groomed and trimmed. Showing of Animal...50%.

1. Appearance of exhibitor.
2. Control of animal by exhibitor.
3. Poise and coolness of exhibitor.
4. Skill in showing, including continuous attention, keeping the animal placed to advantage, ability to stand, set up or move animal as requested by the judge.

FRIDAY :

8:30 am: Cats in place

11:00 am:

Fitting and Showing

Conformation

Cage Judging

Costume Judging

6:00 pm: Clean up Area

6:30 pm: Cats Released

Clayton Community Fair August 25, 26, 27, 2023

HORTICULTURE—FRUITS & VEGETABLES—K

Superintendent Steve Nokes - 467-2542

Call Gail with questions (509) 276-8455 or (509) 981-4319

All exhibitors must read General Rules, Entry Rules and Department Rules prior to entering.

Entries arrive: Wed. 2:00 pm to 7:00 pm, Thur. 9:00 am to Noon, the week of the fair. Judging at 1:30pm.

Creature Features Thursday 9:00 am to 5:30 pm the week of the fair. Judging at 6:00 pm

Entries released: Sunday, The week of the Fair at 4:00 pm. Must be picked up by 5:30pm.

Unclaimed items available for pick-up the following Tuesday 6:30pm-7:00pm.

All entries are to be entered on the same registration form—make copies as needed.

1. No entry fees in this still life department. No premiums paid to Adults. Youth paid to 50 points maximum from entries in all still life departments.
2. Youth premium points: Blue-4, Red-3, White-2.
3. Department Superintendent is in charge and has the final say.
4. All exhibits must be raised by the exhibitor.
5. No exhibitor may enter more than two entries in any one lot.
6. Fruits and Vegetables must be fresh.
7. Select your exhibits carefully. Be sure each specimen is in good condition. Make sure they are of the desired size and color. The shape should be typical for the variety. Most important, select specimens that are uniform. Avoid those which are diseased or bruised or blemished in any way.
8. Directions for preparations of fruits and vegetables: Fruits and vegetables are naturally protected from drying out by a thin coat. Do not remove this protective coat! Leaf should be cut off rhubarb. Dig root crops and wash very carefully so that the outer skin is not injured. "Scrubbed" carrots, "Peeled" onion, and "Polished" apples do not remain solid and fresh. It's advisable to leave tops approximately 2" long on crops such as beets, carrots, parsnips, turnips, and onions (do not peel onions). Potatoes should be of uniform, average size and free from all blemishes. Be sure potatoes are mature. Avoid rough handling and severe scrubbing.
9. Any entry which has lost its exhibit value due to decomposition or drying may be discarded at the discretion of the Superintendent.
10. Appearance and arrangement are considered in judging.
11. No entries maybe removed before 4:00 pm on Sunday, the week of the fair. Must be picked up by 5:30pm. Unclaimed items available for pick-up the following Tuesday 6:30pm-7:00pm.
12. RIBBONS: Blue, Red, White awarded to all lots. Youth and Open. No premiums to Open.
13. Please Note: Follow your premium book to the letter as to the number in each exhibit and the kind.
14. **Champions of the Seven Wonders**-Enter into 5 separate still-life departments to qualify. Please note on entry form.

CLASS A - FRUITS

LOTS:

1. Apples - 5
2. Berries - 1 pint box
3. Grapes - 2 clusters
4. Peaches - 5
5. Pears - 5
6. Plums - 8
7. Other (Name)

CLASS B - VEGETABLES

LOTS:

1. Beans, green snap - 9 pods
2. Beans, yellow snap - 9 pods
3. Beans, purple - 9 pods
4. Dried beans, shelled - 1 pint
5. Beets - 3 table size
6. Broccoli - 3 heads
7. Brussels sprouts - 6
8. Cabbage - 1 head
9. Carrots - 3 table size, one variety
10. Cantaloupe or Muskmelon - 1 (name)
11. Cauliflower - 1 head
12. Celery - 1 plant with root
13. Cucumber, - 3 Slicers
14. Cucumber - 6 pickling under 6"
15. Corn - 3 roasting ears stage, (husk removed)
16. Eggplant - 1

17. Herbs:

- | | |
|-------------------------|----------------------|
| A. Chives - 12 | E. Parsley - 1 spray |
| B. Dill - 3 stalks | F. Sage - 1 spray |
| C. Garlic - 1 bulb | G. Thyme - 1 spray |
| D. Horseradish - 1 root | H. Other |

18. Kohlrabi - 1

19. Lettuce - 1 head

20. Leaf Lettuce - 1 plant with root

21. Onion - 3 white

22. Onion - 3 yellow

23. Onion - 3 red

24. Onion - 3 green

25. Parsnips - 1

26. Peas - 6 pods

27. Peppers - 3 sweet

28. Peppers - 3 hot

29. Potatoes - 3 round red

30. Potatoes - 3 round white

31. Potatoes - 3 long white

32. Pumpkin - 1

33. Radishes - 6, 1 kind

34. Rhubarb - 3 stalks

35. Rutabaga - 3

36. Spinach - 1 plant

37. Swiss Chard - 1 plant

38. Squash - summer - 1 each

A. Crookneck

D. Zucchini - 1 small

B. Straight neck

E. Zucchini - 1 large, mature

C. Scallop squash

F. Other (name)

Clayton Community Fair August 25, 26, 27, 2023

HORTICULTURE - FRUITS & VEGETABLES - Continued

- 39. Squash - winter - 1 each
 - A. Acorn
 - B. Blue Banana
 - C. Butternut
 - D. Buttercup
 - E. Green Hubbard
 - F. Gold Hubbard
 - G. Ornamental Squash
 - H. Other (name)
- 40. Vegetable Planters / Containers
Best Tomato entry Adult \$5 & Youth \$5
- 41. Tomato - 3 ripe with stems
- 42. Tomato - 3 green with stems
- 43. Tomato - 6 miniature variety
- 44. Turnips - 3 table size
- 45. Watermelon - 1
- 46. Gourds - ornamental tray or basket of 5 or more
- 47. Green Gourd - 1
- 48. Other (name)
- 49. **Most Unusual Vegetable - Adult \$5 & Youth \$5**
- 50. Sunflower-Head/Stalk/Roots- display in 5gal bucket

CLASS C - LARGEST VEGETABLE (1 each)

- LOTS:**
- 1. Bean
 - 2. **Beet - Youth only \$5**
 - 3. Carrot
 - 4. Cabbage
 - 5. Cucumber
 - 6. Onion
 - 7. Potato
 - 8. Pumpkin
 - 9. **Squash - Largest Zucchini Adult \$5 & Youth \$5**
 - 10. Rutabaga
 - 11. **Sunflower - Best Seed Head Adult \$5 & Youth \$5**
 - 12. Tomato
 - 13. Other (name)

CLASS D - Etched Pumpkin or Squash:

The entry must be the original work of the exhibitor and must be placed by the exhibitor. Exhibitor's name and age should accompany each entry. Exhibitors should do their carving on a young, smooth-skinned pumpkin or squash. As the vegetable matures, the carving will take on a scarred look. Remember, the carving will grow as the vegetable matures. If the carving was not just right at carving, it will be beautiful when matured. One \$5.00 Winner all Youth.

Cash awards from
N. Country Gardeners

CLASS E - Agriculture

All exhibits must be raised by the exhibitor. Each exhibit must be properly labeled with the variety name.

No treated grain may be entered.

Threshed Grain and Seed - Displayed in a quart glass jar with lid.

LOTS: A. Alfalfa B. Oats C. Rye D. Barley E. Peas, Lentils, Chickpeas F. Triticale G. Wheat H. Other

Sheaf of Grain, Grasses, Legumes - Sheaf to be tied in 3 places, 4 inches in diameter at center tie.

LOTS: I. Alfalfa J. Oats K. Rye L. Barley M. Peas, Lentils, Chickpeas N. Triticale O. Wheat P. Other

Silage

LOTS: Q. Corn Silage R. Grass Silage S. Pea Silage

Miscellaneous

LOTS: T. Eggs U. Other (describe)

Forage (Hay King)
For more information on this contest
Look under "Contests" Class 5

CLASS F - Honey

LOTS

Honey in a frame (Exhibitor must supply their own frame stand. Must be wrapped in a single Saran Wrap.)

A. One 6 1/4" extracting frame B. One 5 3/8" extracting frame

Extracted Honey - Clear glass jars in any style will be accepted.

C. Light extracted honey, 1 to 3 lbs. jars

D. Amber extracted honey, 1 to 3 lbs. jars

E. Dark extracted honey, 1 to 3 lbs. jars

F. Creamed honey, 8 to 15 oz jars G. Other than listed, please specify

Comb Honey - H. Chuck comb honey and added extracted honey, wide-mouth clear glass canning jars, 2lbs. Or less

Novelty - I. Bee/Honey Craft items

J. Educational display pertaining to bees

Food Made With Honey - Food made with honey and some sugar. Accompanied by the complete recipe. All ingredients must be available in local stores or markets. For any uncommon items, list source.

Exhibits must be displayed on 6" or 9" disposable plates.

K. Bread, yeast, 1/2 L. Cake (1/2 cake) M. Candy (qty. 4) N. Cookies (qty. 4) O. Muffins (qty. 4) P. Other

CLASS G - People or Creature Features (Bring Thursday the week of the fair between 9:00 am & 5:30 pm; if necessary you may bring them on Wednesday from 1:00 pm to 7:00 pm) (Judging is on Thursday at 6:00 pm) The entry must be original work of the exhibitor and must be placed by the exhibitor. Exhibitor may enter each lot, but only one entry per lot. Exhibitor's name and age should accompany each entry, plus a description or title of entry. Entries may be made from fresh fruit and/or vegetables and/or flowers, nuts, seeds or grasses. (Toothpicks and glue may be used to keep together) no wire or strings. No paint or stickers. Materials must be all-natural. Guess you will have to use your imagination, be creative and have fun!!! **NO LATE ENTRIES!**

People Features

(Name your people & say what they are doing if possible)

LOTS: P1 - Youth ages: 0 thru 6 years

P2 - Youth ages: 7 thru 12 years

P3 - Ages 13 and older, includes Adults

Creature Features

(Name your creature & say what it is if possible)

LOTS: C1 - Youth ages: 0 thru 6 years

C2 - Youth ages: 7 thru 12 years

C3 - Ages 13 and older, includes Adults

Clayton Community Fair August 25, 26, 27, 2023

FLORAL—L

Superintendent Steve Nokes 467-2542

All exhibitors must read Exhibitors Rules, Entry Rules and Department Rules prior to entering.

Entries arrive: Wed. 2:00 pm to 7:00 pm & Thur. 9:00 am to Noon the week of the fair.

Closed for judging 1:30pm.

Entries released: Sunday, The week of the Fair at 4:00 pm. Must be picked up by 5:30pm.

Unclaimed items available for pick-up the following Tuesday 6:30pm-7:00pm.

1. No entry fees in the still life department. No premiums paid to Open. Youth paid to 50 points maximum from entries in all still life departments.
2. Youth premium points: Blue-4, Red-3, White-2
3. Department Superintendent is in charge and has the final say.
4. All exhibitors in Class A and Class C must grow the exhibits themselves (Exception Class A, 41 C, while flowers must be homegrown, you and your helpers/friends/grandkids can combine your garden flowers to make the Buddy Bouquet.)
5. No exhibitor may enter more than two entries in any one lot, except lot 38.
6. Any entry which has lost its exhibit value due to decomposition or drying may be discarded at the discretion of the Superintendent.
7. All flowers must be fresh except in Class C, Lots 4, 11, & 12.
8. Judges consider the stems, foliage, and freshness of flowers in judging. Have only as many stems as shown in each lot below in your display. Stems must always be long enough to balance the flower head nicely.
9. Appearance and arrangement are considered in judging.
10. Flowers exhibit best if picked late in the afternoon.
11. No entries may be removed before 4:00 pm on Sunday, the week of the fair. Must be picked up by 5:30pm.
Unclaimed items available for pick-up the following Tuesday 6:30pm-7:00pm.
12. RIBBONS: Blue, Red, White awarded to all lots. No Premiums to Adult.
13. Please Note: Follow your premium book to the letter as to the number in each exhibit and the kind.
14. **Champions of the Seven Wonders** - Enter into 5 separate still-life departments to qualify. Please note on entry form.

SPRAY: Branch of flowers and foliage

BLOOM: A flower blossom and stem

SPIKE: Long cluster of flowers

STEMS: The main shaft of a plant

CLASS: A

LOTS:

1. Aster - 3 Blooms, Same Color
2. Bells of Ireland - 1 Spike
3. Black Eyed Susan - 3 Sprays
4. Cactus - Plant
5. Cockscomb - 1 Spray
6. Cosmos - 3 - Spray
7. Dahlia - 1 Bloom
8. Daisy - 3 Sprays
9. Daisy, Gloriosa - 3 Sprays
10. Delphinium - 1 Spray
11. Dianthus - 3
12. Dried Cut Flowers
13. Flowering House Plant
14. Foliage House Plant
15. Flowering Planters/Container
16. Geranium— 1 Stem & Bloom
17. Geranium— 1 Plant
18. Gladiolus— 1 Stem & Blooms
19. Lilies— 1 Stem
20. Larkspur— 3 Sprays
21. Marigold— 3 Sprays
22. Marigold, Dwarf— 3 Sprays
23. Nasturtium— 3 Blooms
24. Pansy— 3 Sprays
25. Petunia, Double— 3 Sprays
26. Petunia, Single— 3 Sprays
27. Phlox - 1 Spray
28. Rose— 1 Full Bloom
29. 1 Rose Bud—1/2 to 2/3 open
30. Snapdragon— 3 Spikes
31. Statice
32. Strawflower— 3 Sprays
33. Sunflowers— 1 Bloom
34. Sweet Peas— 3 Sprays
35. Sweet William— 3 Sprays
36. Viola— 3 Sprays
37. Zinnia— 3 Sprays
38. Other (give name)

No Pets Allowed.
Service dogs are welcome
if accompanied with the
proper paperwork and
behavior.

CASH AWARDS FROM NORTH COUNTRY GARDENERS

Class B

1. **41 a. Marigolds - Best Bouquet** - \$5 All kinds consisting of unarranged flowers only. No ribbons or accessories. One to Best Adult \$5, and one to Best All Youth \$5.
2. **41 b. Best Bouquet** - \$5 Consisting of unarranged flowers only.
3. **41 c. Buddy Bouquet** - \$20 Consisting of any garden flowers from one or more gardens and 2 or more people, all ages. (All consisting of unarranged flowers only. No ribbons or accessories.)
4. **41 d. Youth Buddy Bouquet** - ages 17 & younger (no adults) \$10 Consisting of any garden flowers from one or more gardens and 2 or more youths. No ribbons or accessories.

CLASS C - Floral Arrangements (The Flowers may be purchased for Lots 2 thru 15).

Cash Award - **One \$5 award for single Best Overall Arrangement** - Class C Lots 1 thru 15 are eligible.

LOTS:

1. Loon Lake Special - Rose Bouquet Homegrown - Unarranged - \$5 Cash Award Winner
2. Clayton Hospitality - Arrangement theme: "Stars, Stripes, and Summer Nights" (Accessories allowed this lot only)
3. Dennison Gardens - Miniature Garden Scene
4. Elk Country - Dry Foliage and/or Flower Arrangement
5. Chattaroy Bells - Large Arrangement for Church
6. Springdale Lights - Arrangement with Candles
7. Green Bluff Special - Farm to Market theme
8. Deer Park Special - Arrangement with Deer Figurine
9. Deer Lake Special - Gladiolus (any greenery ok)
10. Youth Arrangement - Any combination of flowers- enter the age of exhibitor on entry tag
11. Clayton Wreath - Using Dried Materials
12. Artificial and/or Dried Arrangement DONE before Superintendent
13. Suncrest - Arrangement including Yellow Flowers
14. Nine Mile Falls - Arrangement with water - featuring water
15. Ford Community Special - Arrangement with Native American influence
16. Flowers/plants on wheels. We will move these around the fairgrounds so everyone can see them. Beauty, originality and fun will be considered in choosing the winners. Wheelbarrows, dollies, wagons, or something else. Professionals welcome, too, and we will judge them separately.

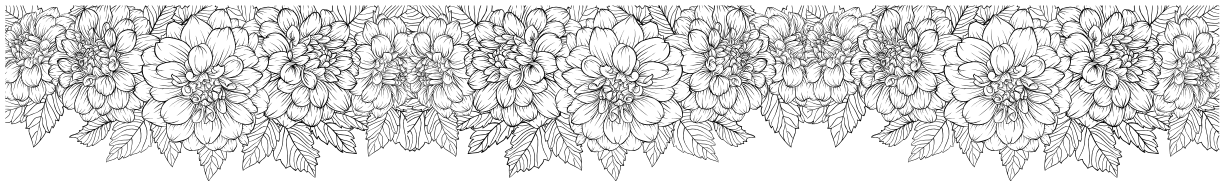

**Clayton Community Fair Welcomes
INLAND EMPIRE DAHLIA SOCIETY**

Dahlia show will take place Saturday during the Fair.
Staging 8 to 11 a.m. Judging at 11 a.m.
Opens to the Public at Noon

Clayton Community Fair August 25, 26, 27, 2023

Clothing & Textiles, Needle Craft & Quilting - M (Youth) MM (Adults)

Superintendent - Meegan Ware 710-1601

Entries arrive: Tuesday, August 15th 2:00 pm to 8:00 pm

Entries released: Sunday, The week of the Fair at 4:00 pm. Must be picked up by 5:30pm.

Unclaimed items available for pick-up the following Tuesday 6:30pm-7:00pm.

Judged: Wednesday, the week of the fair; Judging is by the Danish system.

All exhibitors must read General Rules, Entry Rules and Dept. Rules prior to entering.

1. Youth enter department " M ", Adults enter department " MM "
2. Please read the "General Rules" at the beginning of the Handbook.
3. Articles shall be the handwork of the exhibitor, must be pieced by the exhibitor, and shall not have been entered in the Fair in a previous year.
4. Exhibitor may enter two entries per lot.
5. Superintendent is in full charge of the department.
6. Soiled articles will not be judged.
7. The Fair is not responsible for hangers or bags left with articles.
8. Standard of judging for all exhibits in this department - Fabric suitable to the style of item, workmanship, the appearance of right and wrong side, grain of fabric, seams, hems appropriate to style, fabric, and clean finished general appearance.
9. **Champions of the Seven Wonders** - Enter into 5 separate still-life departments to qualify. Please note on entry form.

CLASS 1 - Fashion Revue: (Showmanship for sewn garments) - 10am Sunday

Need Fashion Revue Personnel Data Sheet EM 0628 with picture, washing instructions and commentary turned in with garment. Prefer typed commentary.

LOTS: A. PeeWee B. Novice C. Junior D. Intermediate E. Seniors F. Open

CLASS 2 - Fashion Revue: My Favorite Outfit – 10am Sunday

Purpose is to give youth another chance to give a presentation. Not a judged class. Outfit can be any items or articles the youth likes to wear, props are encouraged. It is also encouraged for youth to participate in Oral interview. Parent or leader may accompany child. A commentary is required.

CLASS 2-A - Oral Interviews: 9am Sunday

Sign up at the fair. This is an opportunity to visit with the judge about what you learned while making the garment or item, challenges, types of material, seam finishes, new techniques learned, etc. (This is like a job interview of life skills) A parent or leader may be with youth.

NEW!!! Special Category! Do you enjoy baking and sewing? Make an apron and bake a quick bread and you will qualify for a SPECIAL AWARD! Must enter BOTH CULINARY CLASS 17 - LOT C and TEXTILES CLASS 3 - LOT A. Please make a note on your entry form.

CLASS 3 - Constructed Clothing—All items need a care label with washing instructions: on a 3 X 5 card pinned to the article.

LOTS: A. Apron D. Cape / Coat G. Party Dress J. Skirt
B. Dress E. Childs outfit H. Shorts K. Nightgown
C. Blouse/shirt F. Teen / Adult I. Tailored Garment L. Other

CLASS 4 - Sewing Household Items

LOTS: A. Pillow B. Single pillowcase C. Pair pillowcases D. Towel E. Zippered Pouch
F. Potholders G. Placemat(s) H. Table Runner I. Market Bag or Tote J. Misc.

CLASS 5 - Polar Fleece items

LOTS: A. Blanket B. Pillow C. Scarf D. Other item, please list E. Doll Quilts

CLASS 6- Toys, Doll and Accessories

LOTS: A. Stuffed Doll/Animal/Toy B. Doll or Animal Clothing C. Other

Looking for people to do sewing and needle-work demonstrations at the fair.
Contact Meegan Ware
710-1601

CLASS 7- Novelty Handwork or Sewing

LOTS: A. Made from kit B. Special Color Theme - Red, White, and Blue sewn/knitted/crocheted/etc.
C. Quilts of Valor Block (see next page) D. Other (please list)

CLASS 8 - Rugs

LOTS: A. Crocheted B. Latch Hook C. Braided D. Recycled Material E. Others

CLASS 9 - Wall Hangings (Pictures must be suitably framed)

LOTS: A. Applique B. Brazilian Embroidery C. Crewel Embroidery D. Cross Stitch
E. Needle Point F. Latch Hook G. Quilted H. Other, Please List

CLASS 10 - Weaving and Felting

LOTS: A. Afghan or Blanket B. Bag/Purse C. Scarf D. Garment E. Pillow
F. Placemat G. Rug H. Wall Hanging I. Other, Please List

To acknowledge Youth achievements in the art of quilting or sewing projects.
In memory of Lois Major - One \$25.00 Award Superintendent's Choice Award - One \$25.00 Award

Class 11 - My Buddy and Me

Find an adult who knows how to do what you want to learn, and have them work with you on a project. Then write a brief story about the partnership - what was the project, who is your buddy, how did you work on the project together, what did you learn - and turn it in with your project.

CLASS 12A - Crocheting (see below in the knitting class for information including lots and judging criteria).

CLASS 12B - Knitting

LOTS: A. Afghan **B.** Coat - Adult or Child **C.** Sweater - Adult or Child **D.** Gloves, Hats or Mittens **E.** Vest - Adult or Child
F. Chair Set, Doilies **G.** Luncheon or Table Cloth **H.** Slippers or Sock **I.** Stole or Cape **J.** Other

Made from 60% or more commercial materials. Include on the label if the knitter is a beginner (knitting one year or less) or under 18 years. Please include fiber content and care instructions on a 3x5 card with your item. Judging criteria include appearance, suitability of materials to the project, technique, quality of construction, and finishing.

CLASS 13 - Raw fibers and fleece

All raw fleece and fibers must be packaged in an attractive manner for display. Include a label stating the type of fiber or fleece and breed (if known). Put full fleece in a large plastic bag that can be opened for judges and display.

LOTS: A. Plant Fiber **B.** Sheep (wool) **C.** Mohair (Goat) **D.** Camelid **E.** Down **F.** Blend

CLASS 14 - Hand Spun Yarns

Hand-Spun Yarns: All hand-spun yarns are to be in a 25-yard or greater skein with a minimum of three ties. Include on the label: class, type of fiber and/or fleece and breed (if known), if non-commercially dyed - the type of dye, intended use, if the spinner is a beginner (spinning one year or less) or under 18 years old. Judging criteria include preparation for exhibit, appearance, suitability of fiber to yarn, technique, and suitability of yarn to use. Articles in this class need to be made of 60% or greater non-commercial hand-spun yarn. Judging criteria for articles include appearance, suitability of yarn to the article, suitability of fiber to project, technique, and finishing.

LOTS: A. Plant Fiber **B.** Any Blend **C.** Camelid **D.** Sheep (wool) **E.** Mohair (Goat) **F.** Down Fibers

***G.** Article crocheted with handspun yarn ***H.** Article knit with handspun yarn ***I.** Hand felted item with handspun yarn

***Please indicate fiber used for entry**

CLASS 15 - Embroidering, cross stitching

Framed articles shall have back finished with strong, sturdy hook or wire so it can be hung/displayed as intended.

LOTS: A. Fashion Accessory.

B. Kitchen - napkins 4, lunch cloth, table runner, place mats 2, pot holders 2, tea towels.

C. Bedroom - pillow cases 2, dresser set, vanity set, guest towel 2.

D. Living room - chair set, pillow.

E. Holiday

F. Other

Quilts and Quilting: All entries shall use the technique used to put the 3 layers of a quilt (top, batting, and backing) together, either hand-tied, machine-quilted, or hand quilted. Miniature quilts shall be made close to scale of a full-size quilt. Quilts from a kit are to be noted on the entry tag. Entry tag should list the technique used, who pieced the quilt, and who quilted. Quilts may or may not be hung depending on the room available. May enter up to two (2) items per class numbers 16-22. May enter up to four (4) items in class 24.

Adult - Judges will determine the degree of difficulty.

Class 16 - Tied Quilts

Class 20 - Misc. (cathedral window, puff, yoyo's)

Class 17 - Machine Quilted (by maker)

Class 21 - Group work quilts-3 or more people

Class 18 - Machine Quilted (by someone else)

Class 22 - Antique Quilts (Display only, not judged)

Class 19 - Hand Quilted

Class 23 - Other (quilted finished products i.e. handbags, totes, pouches, etc)

Class 24 - Single Quilt Block - make any quilt block, finished size 12"x12". Entries will be judged, but not returned. Quilt block entries will be used to construct a quilt to be raffled off during the 2024 Clayton Fair Season.

*****QUILTS OF VALOR QUILT BLOCK This year we are partnering with Quilts of Valor to create a quilt to award to a US Military Service Member or Veteran who has been touched by war. All quilt blocks submitted will be used to make a quilt and will then be given to honor a Military Member. Your quilt block will receive a participation ribbon and will be displayed during the fair. Your entry will not be returned to you.

Quilt blocks must be red, true white & blue. Patriotic prints in same colors may be used. Block should measure 12.5" as sewn and will finish at 12" when put together. Quilt blocks should be carefully pressed. You may enter up to 3 different quilt blocks. Please use Class 7, Lot C when submitting your quilt square.

The mission of the Quilts of Valor Foundation is to cover service members and veterans touched by war with comforting and healing Quilts of Valor. For more info about the Quilts of Valor program please visit www.qovf.org

Clayton Community Fair August 25, 26, 27, 2023

CULINARY ARTS - N (Youth) or NN (Adults)

Superintendent - Rita Sadberry 953-6427

Entries arrive: Tuesday, August 15th 2:00 pm to 8:00 pm Unless otherwise specified

Entries released: Sunday, The week of the Fair at 4:00 pm. Must be picked up by 5:30pm.

Unclaimed items available for pick-up the following Tuesday 6:30pm-7:00pm.

All exhibitors must read General Rules, Entry Rules and Department Rules prior to entering.

1. Youth enter department " N ", Adults enter department " NN "

2. **No baked foods that require refrigeration.**

3. All baking entries must be in clear, self-locking bags.

4. No prepared mixes are allowed unless noted.

5. **The same recipe item can only be entered in 1 class.**

6. Premiums are paid to youth only, no late entries will receive premiums.

7. Canned exhibits must be in an approved jar and sealed with a standard 2-piece lid and all screw bands removed.

8. Canned exhibits must be labeled with the kind of food, type of pack, processing method, length of processing, altitude adjustments, gauge & lbs of pressure, and processing date (must be the current season). Use USDA recommendations for processing.

9. All canned vegetables must be pressure canned, except for tomatoes.

10. Only 2 entries per class, per category, per person.

11. All entries, including contests, must pre-register to be accepted.

12. **All recipes must be on 3x5 card and attached to entry. (Unless otherwise noted)**

13. **Champions of the Seven Wonders** - Enter into 5 separate still-life departments to qualify. Please note on entry form.

The Special Theme Color for the barn this year is: Red, White, and Blue - Get creative!

TROPHY AWARDS:

BAKING: Adult & Youth

CANNING: Adult & Youth

Judges will select the two best entries submitted by an Adult or Youth for all categories.

WHAT THE JUDGES LOOK FOR IN CANNED FRUIT OR VEGETABLES

APPEARANCE: Free from mold, discoloration & blemishes, uniform size & shape, holds shape well, clear liquid.

PACK: Good proportion of liquids & solids, adequate headspace, liquid covers product, little or no floating product.

CONTAINER: Clean, standard canning jar with seal intact and screw band removed.

LABEL: Neatly placed, not covering product.

Class 1- Fruit Fillings

Class 2-Canned Fruit

Class 3-Jams

Class 4 -Marmalades

Class 5 - Toppings

Class 6- Butters

Class 7- Jellies

Class 8- Fruit Sauce

LOTS: A. Apple B. Apricots C. Cherries D. Peaches E. Pears F. Plums G. Berries H. Others

Class 9 - Canned Vegetables

LOTS: A. Asparagus B. Beans C. Carrots D. Corn E. Peas F. Pumpkin G. Tomatoes H. Other

CLASS 10 - Canned Meat

LOTS: A. Beef B. Fish C. Fowl D. Lamb E. Pork F. Rabbit G. Mincemeat H. Other

WHAT THE JUDGES LOOK FOR IN DRIED FOODS

APPEARANCE & QUALITY: Uniform size & shape, free from visible mold growth and moisture, free from large seeds, very thick peelings or cores, color appropriate for product and method of pretreatment (not overly dark), dry enough for safe long-term storage, lacking stickiness.

LABEL: Neatly placed, not covering product.

CLASS 11 - Leathers & Jerky

Leathers are to measure 4 inches wide by 12 inches long. Dryness: Leathery, pliable, firm, and peels easily from plastic wrap. Fruit leather should be free of large pieces of fruit. Jerky is to measure at least 1/2 inch wide by 6 inches long.

LOTS: A. Fruit Leather, specify B. Vegetable Leather, specify C. Jerky, specify (submit recipe)

CLASS 12 - Dried & Freeze-dried Foods

Label must include: Kind of food, method of drying (oven, dehydrator, sun). Total drying time. Pretreatment must be used for vegetables. 1/2 cup in clear zipper storage bag only.

LOTS: A. Dried Fruits (specify) B. Vegetables (specify) C. Herbs (specify)

CULINARY ARTS - Continued

WHAT THE JUDGES LOOK FOR IN PICKLED FOODS

APPEARANCE: Product bright in color & blemish free, of uniform size, shape & maturity.
PACK: Attractive, proper headspace, liquid covers product, little or no floating product.
CONTAINER: Clean, standard canning jar with seal intact and screw band removed.
LABEL: Neatly placed, not covering product.

CLASS 13 - PICKLED FOOD AND RELISHES MADE FROM ITEMS OTHER THAN CUCUMBERS:

LOTS: A. Fruit B. Vegetable

CLASS 14 - PICKLES

LOTS: A. Sweet B. Dill C. Relish D. Bread & Butter

CLASS 15 - SAUCES

LOTS: A. Vegetables (example tomato) B. Spaghetti C. Pizza D. Sweet & Sour

CLASS 16 - Salsa

<p>What judges look for in baking. (1) Appearance (2) Texture (3) Flavor</p>	<p><i>Pies requiring refrigeration will not be accepted.</i> A plate of five pieces of candy constitutes an exhibit. Please note on the entry tag if the recipe is a diabetic recipe.</p>
--	--

CLASS 17 - BAKING - Pastries requiring refrigeration will not be accepted. Entries arrive Tuesday the week of fair.

LOTS:

- A. Sweet Rolls - doughnuts - 3, maple bars - 3, butterhorns
- B. Yeast Breads - 1 loaf, dinner rolls - 4, english muffins - 4, cracked wheat rolls - 4
- C. Quick Bread - biscuits - 3, muffins -3, nut bread - 1 loaf, -3, fruit breads - 1 loaf, coffee cake - 1 loaf
- D. Cake - 1 whole round layer cake or 1 sheet cake - frosted
- E. Cake - 1 sponge, Jelly Roll, chiffon or angel food - unfrosted
- F. Cake - Decorated - edible base - cake mix allowed
- G. Cupcakes - 3 - Decorated - edible base - cake mix allowed
- H. Cookies - bar - 3
- I. Cookies - drop - 3
- J. Cookies - no bake - 3
- K. Pies - 1 fruit pie
- L. Brownies
- M. Candy 1. Almond Roca 2. Divinity 3. Taffy 4 Caramels 5.Peanut Brittle 6.Fudge 7. Other

NEW!!! Special Category! Do you enjoy baking and sewing? Make an apron and bake a quick bread and you will qualify for a SPECIAL AWARD! Must enter BOTH CULINARY CLASS 17 - LOT C and TEXTILES CLASS 3 - LOT A. Please make a note on your entry form.

CLASS 18 - Best Butter Cookie Contest

Entries arrive Tuesday the week of the fair only from 3:00 to 8:00 pm. Must be on an appropriate-sized paper plate with a self-sealing wrap or zip-lock bag. Recipes must be on a 3x5 card and accompany each entry. Open to adults and youth. Does not have to be an original recipe. The recipe plus the carton or wrapper of the *dairy product* used in the recipe must be included with the entry. The exhibit must be marked for the Butter Cookie Contest. The Inland Empire Dairy Women will present the winner with a \$15.00 check.

CLASS 19 - Funny Face Cookie Contest - One 6 to 8 inch only decorated cookie

Bring Entries Friday of the Fair from Noon to 1:00 pm. Judging at 2:30 pm

Cookies can be cut out, shaped, or round. The dough can be store-bought or you can make your own. The cookie will be judged on the decorating and theme only. It must all be edible. Cookie must be on a disposable base and covered with clear plastic wrap. \$5.00 to the winning cookie.

Notes to Exhibitor: Cakes must be on a cake board and covered with plastic wrap. Quick breads must be removed from the pan, also covered with plastic wrap or a zip-lock bag. All other baked goods must be on an appropriate-sized paper plate with a self-sealing wrap or zip-lock bag. Recipes must be on a 3x5 card and accompany each entry.

SPECIAL AWARDS

Washington Association of Wheat Growers

To Promote the use of wheat products, the Washington Association of Wheat Growers offers the following award to the best overall exhibits in the yeast baking category. Awards are given for Adult & Youth.

1st place - Cookbook and Rosette 2nd place - Cookbook

Special Premium Awards

\$10.00 will be awarded to the blue ribbon entries that the judges determine warrant special recognition. These awards are sponsored by local neighbors in the following sections:

Canning Breads Pies Cakes

CLASS 20 - "SALTED CARAMEL EXTRAVAGANZA" Contest

Bring Entries Saturday of the Fair Only Noon to 1:00 pm. Judging 2:30 pm.

1st Place \$10.00 - 2nd Place \$5.00

Each exhibitor must enter their choice of ONE of the following items: one caramel cake, which can be a layer, Bundt, or sheet cake, OR one 8x8 or 9x9 pan of brownies, OR 12 pieces of caramel candy, or 12 caramel cookies.

Only one entry per person. Entries will be judged on visual appearance and taste in addition to the use of caramel.

ENTRIES REQUIRING REFRIGERATION WILL NOT BE ACCEPTED.

Note on entry tag if recipe is a diabetic recipe. Family members of the judges are not eligible to enter.

CLASS 21 - Cake Contest: This year's theme is "Stars, Stripes, and Summer Nights"

Youth only - Decoration. Each participant receives a ribbon. The winner of each age group receives a \$5.00 award. The overall winner receives a \$10.00 award. Cakes for this contest must be edible. Cake mix allowed.

Bring Entries Saturday of the fair only, from 9:00 am to 10:00 am. Judging at 10:30 am.

LOTS

A. PeeWee (under Kinder)

B. Novice (2nd grade & under)

C. Junior (3rd thru 5th grade)

D. Intermediate (6th thru 8th grade)

E. Senior (9th thru 12th grade and under 19 years old)

CLASS 22 - FRESH APPLE PIE CONTEST

Bring Entries Sunday of the Fair. Entries Arrive 9:00 am to 11:00 am Judging at 11:30 am.

1st Place - \$20.00 2nd Place - \$10.00

Must be homemade. May use one or two crusts. Primary filling must be FRESH APPLES. No refrigerator pies. No cream cheese. No mixes or commercial fillings. Recipes in which the finished pie contains raw eggs (white and/or yoke) MAY NOT be entered. Eggs must reach 140 degrees to be considered cooked. Enter whole pie, uncut in 8" or 9" disposable pie pan.

All entries must be accompanied by the recipe (both filling and crust) neatly printed or typed on an 8"x11" piece of paper listing each ingredient in order of preparation and complete directions, including pan size, temperature, and baking times.

All recipes & pies become the property of the Clayton Community Fair. Pies will be auctioned off Sunday during ice cream freeze off. Proceeds to go to Fair Assoc.

CLASS 23 - "THE GREAT AMERICAN ICE CREAM FREEZE OFF" Contest

Dedicated to the memory of Judy Porter

Contest is Sunday, the week of the Fair at Noon.

Cash prizes awarded: First Place \$100.00 Second Place \$60.00 Third Place \$40.00

Supported by: The Inland Empire Dairy Women

For additional information, Call Gail Miller 238-4665. Place to be announced.

Participants must bring: Recipe, Ingredients, Ice Cream Freezer Please note on entry if your freezer needs ice.

NOTE: If the recipe uses eggs, the ingredients must be cooked.

Clayton Community Fair August 25, 26, 27, 2023

ART - O (Youth) & OO (Adults)

Superintendent – Meredith Lillquist – 435-1121

All exhibitors must read General Rules and Department Rules prior to entry

Entries arrive Tuesday, August 15th, between 2pm & 8pm

Entries released: Sunday, The week of the Fair at 4:00 pm. Must be picked up by 5:30pm.

Unclaimed items available for pick-up the following Tuesday 6:30pm-7:00pm.

1. Youth enter department “ O “ , Adults enter department “ OO “
2. No entry fees for this department. No premiums paid to adults or late entries.
3. Ribbons awarded to all lots.
4. Limit of 2 entries per lot, 10 total per exhibitor.
5. Department superintendent has final say in all matters.
6. Items previously enter at Clayton Community Fair will not be accepted.
7. All entries must be appropriate for all viewing ages. The fair reserves the right to reject any entry deemed objectionable.
8. **Champions of the Seven Wonders** - Enter into 5 separate still-life departments to qualify. Please note on entry form.

Directions for preparing photography entries

1. All photographs must be original and taken by the exhibitor (no watermarks allowed).
2. Entries that have frames or glass will not be accepted.
3. Attach all photographs to white or black poster board or mat board, with a 1 - 3” border.

CLASS 1 - Color Photography (Each entry consists of 1 mounted or matted photo, 5x7 or 8x10)

- LOTS:**
- A. Architecture** –Highlighting the design of buildings or other man-made structures.
 - B. Sports / Action** – Image that depicts a sport and/or action.
 - C. Still Life** – Objects that have been intentionally arranged by the photographer.
 - D. Nature/Wildlife/Floral** – natural elements, wildlife, or flowers as the main subject.
 - E. Scenic/Landscape/Cityscape** – containing wide view, usually horizon line, communicate a mood.
 - F. Portraits** – a living being as the subject, in a formal or informal setting.
 - G. Digitally Manipulated** – surreal images that have been created digitally that couldn’t exist in real life.

CLASS 2 - Black & White Photography (Entry consists of 1 mounted / matted monochrome photo, 5x7 or 8x10)

LOTS: Same as class 1

CLASS 3 - The colors – Red, White, and Blue – Images where the required color is the predominant subject in the image. The color should be demonstrated so as to take advantage of the impact/composition/technique concept. Color will change yearly.

Directions for preparing original artwork entries. Failure to follow these rules will be grounds for disqualification.

1. All artwork must be original. If a piece of classic art is used for learning purposes, you must include info on the artist and original work.
2. Original artwork must not exceed 24” in width or height. Minimum size is 5”x7”.
3. No glass on the artwork, plexiglass is acceptable. If artwork is framed, it MUST have wire for hanging.
4. 3D objects must be completely created by the artist, otherwise, they are to be entered into the craft department. This includes any paint-by-number artwork.

CLASS 4 – Original Artwork

- LOTS:**
- A. Oil or Acrylic**
 - B. Watercolor or Pastels**
 - C. Pen & Ink or Charcoal**
 - D. Mixed Media**
 - E. Kid Stuff (under 8 yrs old)**
 - F. 3D Art (pottery, etc.)**
 - G. Other**

Clayton Community Fair August 25, 26, 27, 2023

CRAFTS AND HOBBIES - P (Youth) or PP (Adults)

SUPERINTENDENT - Roberta Fuge - 276-2444

All Exhibitors must read General Rules and Department Rules prior to entering.

Entries arrive: Tuesday, August 15th from 2:00 pm to 8:00 pm.

Entries released: Sunday, The week of the Fair at 4:00 pm. Must be picked up by 5:30pm.

Unclaimed items available for pick-up the following Tuesday 6:30pm-7:00pm.

1. Youth enter department " P ", Adults enter department " PP "
2. No entry fees in this Still Life Dept. No premiums paid to Adults.
3. No exhibitor may enter more than 2 articles in any one class.
4. All wall hangings must be ready for hanging when entered.
5. Work must be done by the exhibitor.
6. Make certain articles are well glued and as sturdy as possible. Glue should not show.
7. No exhibits may be removed before 4:00 pm on Sunday, the week of the fair.
8. Ribbons awarded in all lots.
9. Jewelry & Crafts that are small should be displayed on a sturdy board.
10. **Still-Life Champions of the Seven Wonders** - Enter into 5 separate still-life departments to qualify. Please note on entry form.

CLASS - 1 Camp Crafts:

Any item made at this year's summer camp Put a description of the article on your entry form.

CLASS - 2 Jewelry *Must be mounted on covered cardboard for display.*

LOTS: A. Bracelet **B.** Earrings **C.** Necklace **D.** 3 Piece Set **E.** Other

CLASS - 3 Leather Items

LOTS: A. Wallet **B.** Key Chain **C.** Other

CLASS - 4 Woodworking

LOTS: A. Birdhouse **B.** Household **C.** Decoration **D.** Other

CLASS - 5 Duct Tape Article

LOTS: A. Wallet **B.** Pens **C.** Jewelry **D.** Other

CLASS - 6 Recycled Art - See what you can do with pop cans!

CLASS - 7 Nature Collections NO POISONOUS THINGS - Special Features for bee and bird nests.

CLASS - 8 Scrapbook and Photo Album

Scrapbook Lots

A. Scrapbook Complete **B.** 1- page with protective cover
C. 1 - page with protective cover **D.** Scrapbook (cover only)

Photo Album Lots

E. Photo Album complete **F.** 1 page with protective cover
G. 1 page with protective cover **H.** Photo Album (cover only)

CLASS 9 - Fair Theme - "Stars, Stripes, and Summer Nights" Special Colors – Red, White, and Blue

CLASS 10 - Lego Art- Only place to enter Lego. Must be on cardboard or wood.

LOTS: A. Under age 8 **B.** 8 to 18 **C.** Adults (limit one per Adult)

CLASS 11- BLING! Bling out any sweatshirt or hat.

CLASS 12 - Original Crafts- Items that can't be entered anywhere else.

CLASS 13 - Kit Crafts

LOTS: A. Under 2 hours **B.** Over 2 hours

Clayton Community Fair August 25, 26, 27, 2023

CONTEST - Q

**No Superintendent for this department. If you have questions call 276-2444 and a leave message.
Please Note: No premiums paid to Adults or Late Entries. Youth Premiums paid to Classes 2 & 4 only**

CLASS - 1 Fair Book Cover Design Contest (Due Tuesday, August 15th from 2pm to 8pm)

The Clayton Community Fair would like to invite all youth up to age 19 to compete in the 2024 Fair Book Cover Design Contest. The theme for next year is **“Mad About the Fair” (Alice in Wonderland Theme)**. All entries will receive a participation ribbon. **First Place** in the contest shall receive a check for \$25.00 plus their design on the front cover of the 2024 Fair book with their name. **Second Place** will receive a \$10.00 check.

Rules:

1. All entries must be an original drawing created by the Exhibitor.
2. **Size must be 7 1/4 x 9 3/4. Please measure your work from side to side top to bottom. This is smaller than a regular piece of paper.**
3. The design should include the following: **(1)** Clayton Community Fair **(2)** Dates of the fair, including year: August 23, 24, 25, 2024 **(3)** Junior Livestock Sale with date and time. (Sale is 3:30pm on Saturday) **(4)** **Entries need to be in a document protector.**
4. **Drawings entered must include Exhibitor’s name, address, phone number, and age. This information is to be printed on the back of the drawing.**
5. Please follow these rules exactly, as any variances may cause disqualification.

CLASS - 2 Record Book Contest (Due Tuesday August 15th from 2pm to 8pm)

1. Record Books must be up to date as of July 1st of the current year
2. Record Books must have the approval of the club leader and parents prior to entry
3. All judge's decisions are final
4. Please make sure the content, structure, and final product are age appropriate

LOTS: A. PeeWee B. Novice C. Junior D. Intermediate E. Senior

CLASS - 3 Groom Squad

1. Teams of four with 1 fair animal.
2. Teams have 10 mins to get animal dirty, 10 mins to get it clean, 1 member will “show” the animal.
3. Points are awarded for dirtiness, cleanliness, and showing (including appearance of showman who is showing).

CLASS - 4 Presentation and Public Speaking

1. Max of 20 mins for each presentation. This includes set up, presentation, questions & comments, and removal.
2. Fair office will have a sign-up sheet to schedule your time. Times available will be Friday 4pm - 6pm or Saturday 8:30am to 10am. More times may be added depending on how many exhibitors enter.
3. All presentations will be located in the “Livestock / Sale Office”

CLASS - 5 Hay King Contest - Sponsored by Northeast Hay Growers Association.

Superintendent **Loren Lentz - 220-3475**

All Hay King Contest entries need to be pre-registered

1. Bring two bales of hay for each entry or one big bale.
2. Only one entry per lot per farm.
3. Hay to be submitted on Monday, the week of the fair, at the Clayton Fairgrounds from 8am to 1 pm only.
4. Samples will be analyzed in Moses Lake, Wa - (No Charge to exhibitor)

LOTS: 1. Alfalfa 2. Alfalfa-Grass 3. Grass 2nd cutting 4. Grass 5. Timothy 6. Grain Hay

NEHGA Pays \$20.00 to First Place in each class Grand Rosette for First Place in each class.

NEHGA Pays \$50.00 to Hay King, Rosette dated with current year to Hay King. No trophies.

BOOTHS - R

Main Building - Non - Commercial Superintendent - Fair Office 509-276-2444

1. All construction of main floor booths must be completed by 7:00 pm on Thursday the week of the fair.
2. The fair building will be open from 2:00 until 7:00 pm on Thursday the week of the fair for the construction of booths. Construction is allowed only during that time and day.
3. Main floor booths or display tables can be no larger than 6 ft. long 4 ft. wide 5ft. tall at the tallest point. Display must stand on their own. (there are no walls to lean things against).
4. Perishables may be renewed each day.
5. The Fair Association has no means available to help toward the cost or construction of your booth.
6. In line with recommendations for the fire marshal, no flammable materials should be used in the booths.
7. Booths need to be removed between 3:00 pm and 5:00 pm on Sunday, the week of the fair.
8. Fair building will close at 5:00 pm on Sunday.

CLASS: A

LOTS: 1. Grange 2. Club 3. Hobby 4. Other

Shop and Agriculture Displays– S

Superintendent Gerry Ashby 821-1148

Entries arrive Thursday the week of the fair 9am to 3pm.

Entries released: Sunday, The week of the Fair at 4:00 pm. Must be picked up by 5:30pm.

Unclaimed items available for pick-up the following Tuesday 6:30pm-7:00pm.

Champions of the Seven Wonders - Enter into 5 separate still-life departments to qualify. Please note on entry form.

This department is a great way for kids to display what they have fabricated in shop or welding classes!

Class A - New Construction

Lot - 1 Yard Art Lot - 2 Furniture Lot - 3 Farm Use Item Lot- 4 Other

Class B - Reconstruction/Repurposing

Lot - 1 Yard Art Lot - 2 Furniture Lot - 3 Farm Use Item Lot - 4 Other

Class C - Car Show Trophies

All Exhibits will be Lot 1

These will be judged and receive a special award. Exhibitors will not receive trophies back.

Judging will be based on the following:

- **Workmanship** - welds, cuts, fits: 35 %
- **Design** - including appearance and suitability: 50%
- **Finish** - clean, painted, stained: 15 %

No more than 3 items per exhibitor unless you receive permission from the superintendent.

Clayton Community Fair August 25, 26, 27, 2023

VINTAGE and MODERN FARM EQUIPMENT—T

Superintendent Gerry Ashby 821-1148

Do you have current-day or vintage farm equipment? Are you a farm equipment dealer?

Promoting agriculture: There's no space fee, and each exhibitor or dealer will be assigned one or two 20'x20' based on footprint requirements. All exhibitors are encouraged to bring supporting exhibits/storyboards, posters, supporting documents, etc. of their equipment. Static displays are authorized, so you are not required to be present during the fair.

Logistics: A tractor with a 1-ton forklift will be available to help unload and load your equipment if necessary.

Entries Arrive: Thursday, the week of the fair from 9 am to 3:00 pm only. At 3 pm the gate is used exclusively for animals and livestock and the AG display area is then cordoned off with a safety rope.

Entries Released: Sunday, the week of the fair at 4:00 pm. Must be removed by 5:30pm.

Safety & Security: To ensure safety, all exhibits are roped and fair attendees may cross the rope only with your permission. All exhibitors must read General Rules, Entry Rules, and Department Rules prior to entering. The AG Superintendent and staff reside on the grounds day and night, so your equipment will be monitored while on the grounds.

Exhibits: Please fill out the following for each working or non-working equipment displays, and copy for your records.

VINTAGE and MODERN FARM EQUIPMENT APPLICATION/WAIVER

Please Mail Fair Application and Waiver to:

Clayton Community Fair

P.O. Box 449

Clayton, WA 99110

All Entry forms must be received by: Monday, August 7, 2023

Fair entries postmarked by July 31st will go in a drawing for 1 Fair Shirt (there are 2 drawings)

Exhibitor or Company Name _____

Exhibit Contact (First) _____ **(M.I.)** _____ **(Last)** _____

Exhibitor's Phone # _____ **Email (Optional)** _____

Address _____ **City** _____ **State** _____ **Zip** _____

For each exhibit, we will provide 2 tickets for company employees and their families. Are you interested? Y / N

Make:	Model:	Year:	Type:	Description (working/restored/etc):

As the company representative or participant, I _____, do hereby Acknowledge that by participation by me or my representatives in the activities of the Clayton Community Fairgrounds and/or Rodeo, certain dangers may occur, including, but not limited to, the hazards of weather, accidents, and injuries sustained through our company's participation in these activities. In consideration of, and for, the right to participate in such activities of the Fair Association, I have and do hereby assume all the above mentioned risks and we hold the Deer Park Fair Association/Clayton Community Fairgrounds harmless from any and all liability, actions, claims or demands of every kind and nature whatsoever which may arise out of, or in connection with, my participation in any activities sponsored by the Deer Park Fair Association/Clayton Community Fairgrounds. The terms thereof shall serve as a release and assumption of risk for all persons who may lay claim or otherwise bring action through me against the Deer Park Fair Association/Clayton Community Fairgrounds.

SIGNATURE: _____ **Date** _____

PRINTED NAME _____

BCH of Washington - Northeast Chapter

Come join us. We are a chapter of the Back Country Horsemen of Washington (BCHW), a 501 (c) (3) organization with **32** chapters across the state of Washington, dedicated to: keeping trails open for all users; educating horse users in Leave-No-Trace practices; and providing volunteer service to **LAND MANAGERS, both State & Federal**

**We meet the 3rd Tuesday of each month,
May thru September & the 3rd Saturday of
the month, October thru April
4478 Railroad Ave. Clayton Wa**

Come and ride with us on the trail!



Northeast Chapter



6 pm - Potluck Dinner

7 pm - Meeting

www.NEBCHW.com info@nebchw.com

For more information call Lynn at 509-999-1539

EDUCATIONAL POSTERS - W
Superintendent - Fair Office– 276-2444

All Youth Livestock Exhibitors are required to have a poster on display, all other exhibitors are encouraged to enter their posters. Posters are due on **Tuesday, August 15th, from 2pm to 8pm**. Deliver to the **Green Barn at the Clayton Community Fairgrounds**. Please see your barn superintendent about displaying your educational poster.

Guidelines for ALL educational posters:

1. To preserve your poster, we recommend having it laminated but that's not required
2. Posters should be clear and easy to read from a distance of 10 feet.
3. Posters can only be entered into the Clayton Fair once. Any posters re-entered from a previous year will be disqualified.
4. All work on the poster must be done by the person entering it.
5. Educational posters must be entered on your entry form.
6. **Name, Phone #, Date, Class, and Lot must be Included on the BACK of All posters before arriving. Missing information will result in disqualification.**

CLASS (choose one, this must match your fair entry form):

A – Dairy	B – Beef	C, CA, CB – Horses	D – Swine	E– Sheep
F 1, F 2 – Goats	G – Rabbits	H– Poultry	I – Dogs	J– Cats
GP – Pocket Pets	K – Horticulture	L – Floral	M – Textiles	N– Culinary
O – Photography	P – Crafts	S – Shop Ag	T – Vintage Farm Equipment	

LOT (the grade you just completed)

A– PeeWee (under Kindergarten)	B– Novice (K thru 2nd)	C– Junior (3rd thru 5th)
D– Intermediate (6th thru 8th)	E– Senior (9th - 12th & under 19)	F– Open (age 20 & up)

Ribbons will be awarded to qualifying posters as follows:

General Appearance - Attractively arranged, good use of space, well-balanced layout, neat lettering, should reflect good planning.

Power to Attract and Hold Attention - Interesting presentation, moving parts, layers to highlight areas, illustrations (printed or drawn), and appropriate use of color.

Unity of Message - Is there one theme? Printed material should flow and be easily read, anything un- clear to the general public should be labeled.

Quality of Workmanship - Age-appropriate use of lettering and pictures, all pieces well attached, good background materials used.

Creativity - Is this an original idea? Is the information timely for our community/culture? Is the presentation fresh and unique?



Knight Boat Docks

Deer Park, Wa



KNIGHT
BOAT DOCKS

509-276-9501



KNIGHT
BOAT DOCKS

knightboatdock.com

The Last Dock You'll Ever Need



Real Estate Marketplace NW, Inc.

"From Spokane to the Canadian Border"

404 S. Main St. Deer Park, WA 99006 - (509)276-5445 – RealEstateMarketplc.com

We provide legendary service at the highest level of professionalism to earn the trust of our customers for lifetime relationships

Need more space for your new one?

Specializing in all types of real estate:

- Farms
- Ranches
- Homes in town
- Homes on acreage
- Lake property
- Commercial
- Timber ground
- Raw land



Car Show

Superintendent: Fair Office - 276-2444

All vehicles can be eligible for the car show, happening Saturday of the fair. Rules are as follows:

Vehicles can enter into one of three classes:

- STOCK - Fewer than three modifications
- MILD - Three or more modifications
- WILD - Three or more modifications - the more extreme, the better

Car Show entry fee is \$10 per vehicle - Includes driver and one passenger.

Additional passengers can gain admission at the fair gate.

Car Show entry is paid separately from any animal/vendor entries.

Please make checks payable to CCF Car Show

Awards will be presented in the following categories:

Stock - Cars	Mild - Cars	Wild - Cars
Stock - Trucks	Mild - Trucks	Wild - Trucks
Best of Show Best	Old School Ride	Favorite Farm Rig
People's Choice	Diamond in the Rough	

All participants are eligible and automatically entered into categories other than "stock," "mild," or "wild." Only one vehicle (total) will be picked for a trophy in each category. Judging will be done by non-participating industry professionals. Exceptions to that are: People's Choice (votes from the public) and Diamond in the Rough (superintendent's pick).

Once you enter your vehicle in a class, you may not change it.

Trailers will only be allowed in pre-designated fair areas - not within the car show. NO PETS.

7:30 am - Vehicle staging begins

9:00 am - Gates open to the public

12:00 pm - People's Choice voting closes - ballots collected from the registration booth

1:00 pm - Awards presentation at the main fair gazebo

We ask, for animal safety reasons, that you limit movement of your vehicle during the show to only what is necessary.

Pre-entry not required, but does speed up the process at the gate. Smoking in designated areas only.

Fair Car Show Entry Form

Please provide one per vehicle
PLEASE PRINT CLEARLY OR TYPE.

Name: _____

Address: _____ City/State: _____ Zip: _____

Email: _____ Phone: (____) _____

Vehicle Year: _____ Make: _____ Model: _____

Class (Circle One) Stock Mild Wild

Modifications to vehicle:

By participating in the Clayton Fair Car Show, I agree to allow photographs of myself and/or my vehicle to be utilized in future fair advertising and promotions. I agree to hold harmless the Clayton Fair, and all designated volunteers, for any damage that may result to my person or property during the event.

Signed: _____ Date: _____

Please write checks for the car show payable to *CCF Car Show*. This should be separate from all other entries paid.

NO PETS

Car Show Entry \$10.00
Additional passengers may pay at the fair gate
- first passenger included in registration fee.

Choose your builder wisely.



- Custom Homes
- Neighborhood
- Light Commercial
- Remodels
- Foundations
- Consulting



MARKHAM
— BUILDERS —

509-927-1437

2200 E. Crawford

Deer Park

MarkhamHomesInc.com

"We believe that each home we build makes a lasting Impression...at the heart, our hard work shapes itself into a comfortable place for your family"

- Brian Markham

Markham Builders LLC is one of Spokane's most respected builders of family homes. Owner Brian Markham has nearly three decades of experience in the industry. Brian and entire Markham team have extensive homebuilding knowledge and expertise ready to apply to your project.

CLAYTON COMMUNITY FAIR SCHOLARSHIP

Qualifications for applying for our scholarship are as follows:

- At least 2.5 GPA - Official Transcript / Copy of final report card required
 - Exhibited in the Clayton Community Fair for 2 years
 - Application form completed
 - Two letters of Recommendation or letters of reference:
 - One letter from a school official
 - One letter from an adult that has known you more than two years and how do they know you.
 - Graduated from High School or Home Link or Home School (GED or Diploma)
 - Available for a phone interview or an in-person interview.
- Must be redeemed within 2 years of graduating High School
Reimbursement after we have a copy of receipts.
All entries due by Monday August 7th, 2023.
- Please mail this scholarship application to the :
Clayton Community Fair
P.O. Box 449
Clayton, WA 99110

APPLICATION FORM (PRINT OR TYPE)

Name: _____

Address: _____

City: _____ State: _____ Zip Code: _____

Phone / Cell # _____ GPA: _____

Accredited College or Tech School Attending: _____

What will your degree be in: _____

What have you exhibited at the fair: _____

Two Essay Questions on a separate page(s)

1. Tell us about yourself outside of the Fair. Include school activities, leadership rolls, volunteer positions, etc.
2. Tell us your plans, i.e. tech school/college, two-year program and/or four-year college you plan to attend. What is the reason you are requesting the scholarship?

Each essay question, answer must stay under 251 words.



Happy Home Church

Deer Park

Washington

Worship Service

Sunday - 10:30 am

Happiness is found in Jesus Christ.
Taste and see that the Lord is good.

5039 Hattery-Owens Road (509) 276-5917

LIFE CHANGING, CHRIST CENTERED, BIBLE CHURCH

HERDSMANSHIP

1. Good care of your animal and assigned exhibiting space is an important part of the privilege and responsibility of exhibitor. Because many more people see your animal in the barn than show ring, exhibitors are expected to maintain barn, feeding, and grooming conditions that will insure the good health and safety of the animals in their care, and will show consideration and sensitivity toward the public visiting. Exhibitors are expected to be available to the fair visitor to discuss their exhibit or project. Exhibitors are reminded that they are hosts/hostesses in their barn.
2. The public interest in animal welfare, and their opinion of the quality of care given to animals has become a critical issue.
3. Exhibitors are to perform their own Herdsmanship chores. Herdsmanship chores done by non-exhibitors can result in forfeit of all awards and premiums by the exhibitors involved.
4. Herdsmanship should not be competitive, it is a responsibility that comes with the privilege of participation and demonstrates personal pride and team support.
5. Each superintendent will ask for volunteer adults to monitor the actions of fairgoers, oversee the humane care of the animals and provide support for the exhibitors.
6. Barns and displays will be examined at least twice a day. Failure to maintain adequate standards will result in loss of premiums. Minimum maintenance includes maintaining a fresh water supply, feeding as needed, bedding pen/stall area, decorating the area, and minimal maintenance of aisle ways. The superintendent has the responsibility to determine appropriate assistance levels and may correct situations that go beyond minimal attention by non-exhibitors.
7. Please do not eat or drink while in the penning, stalling, or public areas in livestock and equine or poultry/rabbit barns. This applies to exhibitor and chaperone/parent, etc., and will be enforced by the Fair Association.
8. The Herdsmanship evaluation scores of 80-89 will earn red ribbons, while scores of 90-100 will earn blue ribbons. Scores lower than 80 will receive no ribbons placing and will result in loss of 20 points in the total premiums earned by each member of team or individual. One warning of inadequate Herdsmanship will be given. A no-placing penalty will be assigned at the next Herdsmanship examination if problems have not been corrected. Herdsmanship evaluation will be based on group and individual performance, and all exhibitors within each group will receive the same score.
9. Herdsmanship hours will be scheduled by departments and regular hours will be maintained. Also appropriate Herdsmanship dress is expected.

Herdsmanship scorecard can be found online at claytoncommunityfair.com

Stalls

- Bedding is dry, in place, adequate but not excessive, clean pens.
- Animals tied securely, pens secured when unattended.
- Manure removed & deposited in proper place.
- Stall cards displayed; replace if necessary.
- Educational Posters displayed.

Aisle

- Clean, swept, with no puddles.
- Alleys kept clean including side and center.
- Arrangement of decorations & tack equipment.
- Debris and garbage not in aisle & if trimming, clean up area do not leave trimmings.

Tack Stall and Equipment

- Clean, neat and organized.
- All tack show boxes, show supplies, grooming, brooms, forks, & shovels should be neatly arranged.
- Hay & straw neatly piled. Feed & equipment neatly kept.
- No furniture in walkways or public area.
- Club card attached to tack stall fitting area.

Animals

- Clean and well groomed.
- Animals are neatly arranged.
- Animals will be fed before fair opens.

Exhibitor

- Someone on duty at all times.
- Friendly, polite, and courteous.
- Acts as an Ambassador of agriculture.

Horse

- Animals attended while tied.
- Animal properly tied in pen.
- Tack removed when unattended in stall. A work halter may be attached to the outside of stall when the horse is in the stall.

Poultry/Rabbits

- There are no carrying crates, boxes or cages in project area or tack.
- You have to keep your Poultry/Rabbits in your own area.

Swine, Sheep, Goats, Beef

- Feed pans & water pans only when exhibitor present or automatic waterers or feeders are allowed.

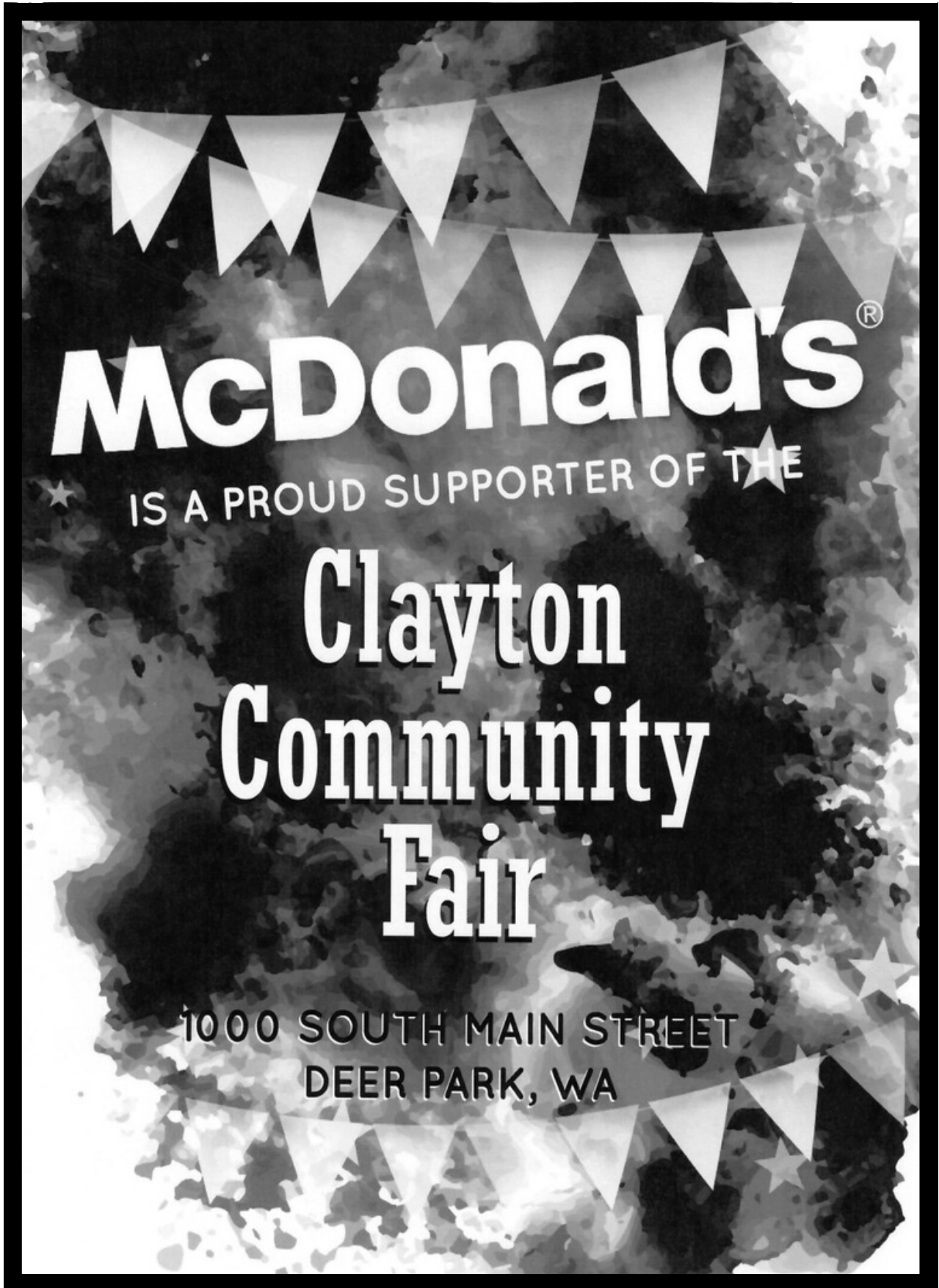

Clayton Community Fair August 25, 26, 27, 2023

Please Mail Fair Entries to:
Clayton Community Fair
P.O. Box 449
Clayton, WA 99110

All Youth entry forms (including horses) must be signed by Leader or Guardian.
All exhibitors with market auction animals must be in FFA or 4-H or have a current YQCA certificate at time of check in

All Entry forms must be received by:
Monday, August 7, 2023

Fair entries postmarked by July 31st will go in a drawing for 1 Fair Shirt (there are 2 drawings).

Health Record Forms Available at claytoncommunityfair.com

One form per person please (Additional forms available at claytoncommunityfair.com)

Exhibitor's Name (First) _____ (M.I.) _____ (Last) _____

Birth Date ___/___/___ Age (Youth Only) _____ Grade you just finished in school _____

Exhibitor's Phone # _____ Club Name _____

Address _____ City _____ State ___ Zip _____

Signature _____

Youth entries must be signed by Parent, Leader or Advisor

Print Advisor or Parent's Name _____

Please make entries as specified below. Refer to Premium List for Dept, Class and Lot numbers.
Please use correct numbers.

Please check one: Youth ___ Adult ___

Champions of the Seven Wonders: Did you enter at least 5 of the 7 Still-Life Departments? **YES**
(Departments include: K-P, & S)

Please indicate # animals per dept. you are bringing _____

I, _____, the participant, do hereby
Acknowledge that by participation in the activities of the Clayton Community Fairgrounds and/or Rodeo, certain dangers may occur, including, but not limited to, the hazards of weather, accidents, and injuries sustained through our company's participation in these activities.

In consideration of, and for, the right to participate in such activities of the Fair Association, I have and do hereby assume all the above mentioned risks and will hold the Deer Park Fair Association/Clayton Community Fairgrounds harmless from any and all liability, actions, claims or demands of every kind and nature whatsoever which may arise out of, or in connection with, my participation in any activities sponsored by the Deer Park Fair Association/Clayton Community Fairgrounds. The terms thereof shall serve as a release and assumption of risk for all persons who may lay claim or otherwise bring action through me against the Deer Park Fair Association/Clayton Community Fairgrounds.

SIGNATURE: _____
(If under 18 years of age Parent or Guardians signature required.)

Parent or Guardians signature: _____

I _____ have read and understand that there will be no hauling of Bovine and Goats/Sheep in same trailer at same time, however, Sheep & Goats can be hauled together.

Signed Parent: _____ Date: _____ Signed _____

Exhibitor _____ Date: _____

Clayton Community Fair August 25, 26, 27, 2023

Exhibitor's Name _____ Exhibitor's # (Leave Blank) _____

Dept	Class	Lot	Description of entry	Fee
XXXXXX	XXXXXXX	XXXX	Wristband for 3 day admission (\$6 per person)	
XXXXX	XXXXXX	XXX	Dry Camping (\$10 per night, per vehicle)	
NO ELECTRICITY FOR CAMPER UNLESS FAIR BOARD MEMBER OR SUPERINTENDENT				
Fair Tee-	Shirts		\$18.00 ea. (Sm to 3-XL) indicate size & how many	
XXXXX	XXXXX	XXX	Horse stall fees \$10.00 for weekend per stall	

CLAYTON COMMUNITY FAIRGROUNDS

4616 Wallbridge Rd Clayton, WA 99110

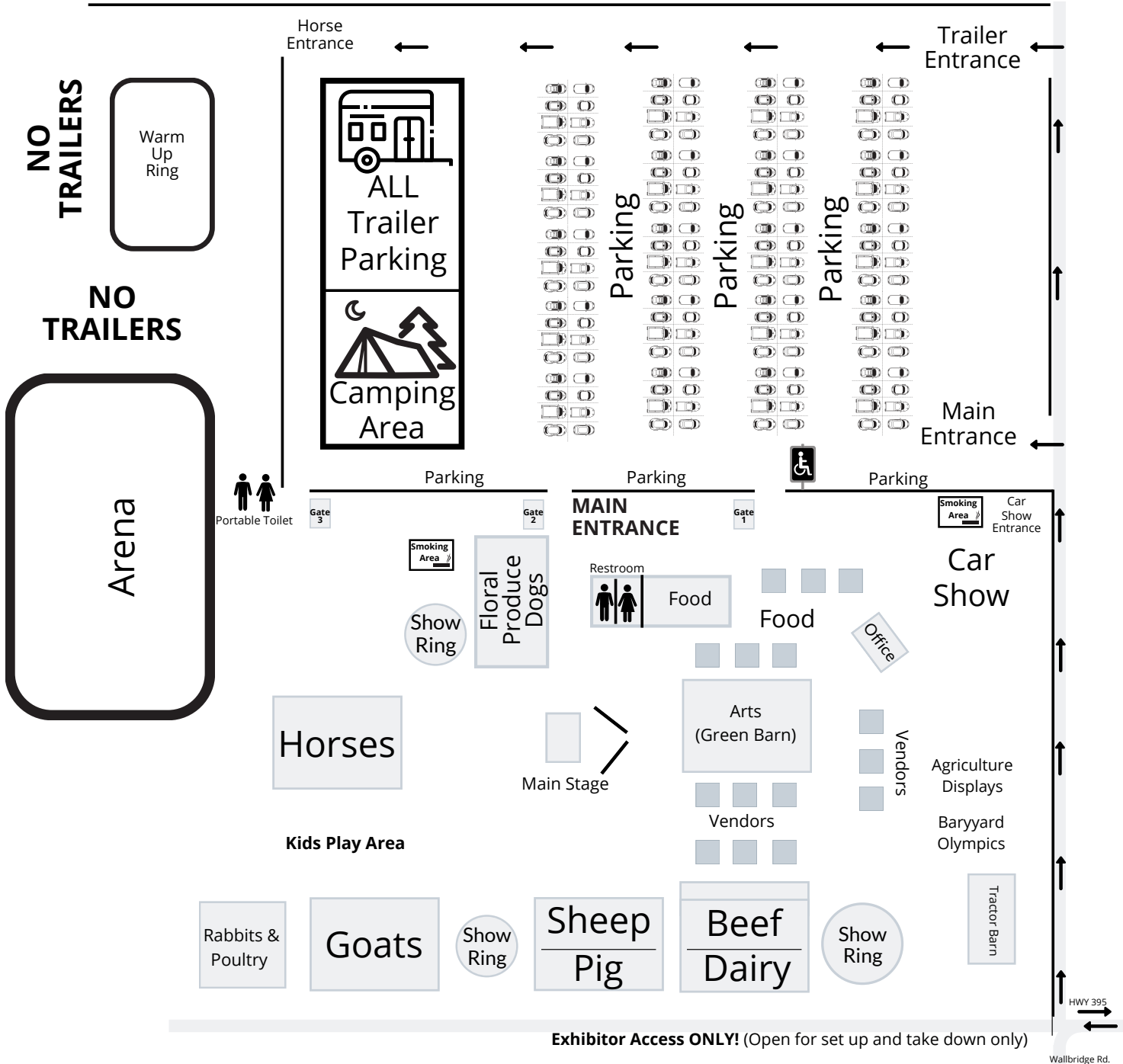
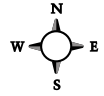

Clayton Rodeo 2023

July 21 & 22, 2023

Where: Clayton Fairgrounds

Time: 7:30 pm Both Nights

Price: \$15.00 (13-Adults)

\$5.00 Ages 6-12

Under 6 admitted free (with an adult)

Events

SADDLE BRONC

BULL RIDING

TIE-DOWN ROPING

TEAM ROPING

BAREBACK

STEER WRESTLING

BREAK AWAY ROPING

BARREL RACING

RANCH BRONC



Clayton Rodeo on Facebook

Put this date on your calendar and come watch a great rodeo! We hope to see you there!

Information: RODEO (509) 951-7379 or (509) 276-5136

Concessions: (509) 276-2444

SATURDAY JULY 22 TRI-COUNTY SETTLERS DAY & PARADE

10 AM DEER PARK

claytoncommunityfair.com